WEEKEND

red eye

Saturday
OCTOBER 4, 2008

redeyechicago.com

An edition of the Chicago Tribune

★ FREE ★

GETTY IMAGES FILE

Anne gone wild

Hathaway ditches her princess tiara and raises hell in 'Rachel Getting Married' 6-7

LET THE BAILOUT BEGIN

page 27

These 5 can help Cubs, Sox turn things around 5

TV's sophomore shows hope for passing grade 12

metromix

Hardcore nerds can rap too—we have proof 8

Every vote counts

Vote for "Saturday Night Live's" best political impression.

Tina Fey's Sarah Palin has rejuvenated "SNL," but the show has been doing memorable political impressions since Chevy Chase played Gerald Ford as a bumbling buffoon back in 1975. Who's the best ever?

We've put together a bracket of the 16 best impressions, complete with videos to help you judge for yourself. Visit **redeyechiwcago.com/snlpolitics** to cast your vote in the first round of the tourney.

"Janet Reno"

"Al Gore"

"Sarah Palin" "Hillary Clinton"

AW, SNAP

The cell phone picture is replacing autographs as proof of meeting politicians on the campaign trail. Check out some of the funnier cell phone pics at **redeyechicago.com/picwithpol**.

BAGGING ON IT

Bag Boy, RedEye's resident sports grump, is, to put it mildly, not too happy with the Cubs and White Sox and shares his thoughts on his weekly video diary. Check out his rant at **redeyechicago.com**.

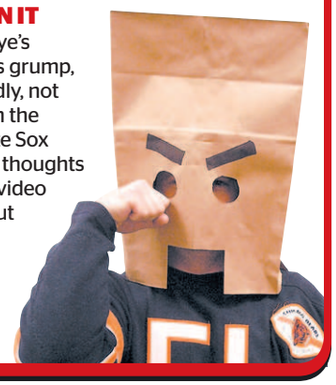

64 49

TODAY'S FORECAST

Not too shabby

SUN. **70** 52 Warmer, but rainy

MON. **68** 52 Lots of clouds

TUE. **71** 55 Rainy

WED. **70** 54 Rain again

An edition of the Chicago Tribune founded October 30, 2002

redeyechicago.com

General Manager: Brad Moore
Editor: Tran Ha
Ad Director: Lisa Schmitz

CONTACT US
Letter to the editor: ritaredeye@tribune.com
Newsroom: 312-222-4970 **Advertising:** 312-222-3886
Classifieds: 312-222-2444 **Home Delivery:** 1-800-TRIBUNE
Circulation: redservice@tribune.com

A SIB OF THE TRIB
RedEye, an edition of the Chicago Tribune, is published six days a week, except on certain holidays. Unsolicited manuscripts, articles, letters and pictures sent to the Chicago Tribune are sent at the owner's risk. *Copyright ©2008 Chicago Tribune Company.* All rights reserved as to the entire content. Not for resale.

Introducing Nu U Medspa's Nu SmartLipo Procedure!
Take 30% OFF The 1st Area For Any Treatment!

LaserLipo
- Lose up to nine inches with the latest laser liposuction procedure, LaserLipo!
- FDA-approved to liquify fat.
- Contour the body with no pain, no needles, no knives and no downtime.
- Be the first to receive this state-of-the-art technology.

LipoDissolve
- No surgery, no tubes and no downtime.
- Considered one of the most successful alternatives to liposuction at only a fraction of the cost.
- Up to 80% better results than normal LipoDissolve with our trademarked LipoDissolve AT treatment.
- Reduce inches and restore your youthful appearance today.

SmartLipo
- SmartLipo is the first laser-assisted liposuction procedure and is approved by the FDA!
- SmartLipo uses the latest advancements in cosmetic surgery technology, which provide a safer, quicker & cost-effective method.
- Almost all areas of the body can be treated.
- Little to no downtime!
- Also great for skin tightening.

NuU medspa

Services
BOTOX® Cosmetic
Chemical Peels
FotoFacial
Juvéderm™
Laser Body Sculpting
Laser Fat Reduction
Laser Hair Removal
Laser Skin Tightening
LipoDissolve
LipoDissolve AT
Microdermabrasion
Photo Rejuvenation
Restylane®
Skin Rejuvenation
SmartLipo
Spider Vein Treatment
Stretch Mark Reduction
Tattoo Removal

Contact Us Today for a Free Consultation | 888.281.8488 | nuumedspa.com | Interest Free Financing Available!
Lakeview • Lincoln Park • Naperville • Oak Brook • Schaumburg • Skokie • Wicker Park

playlist

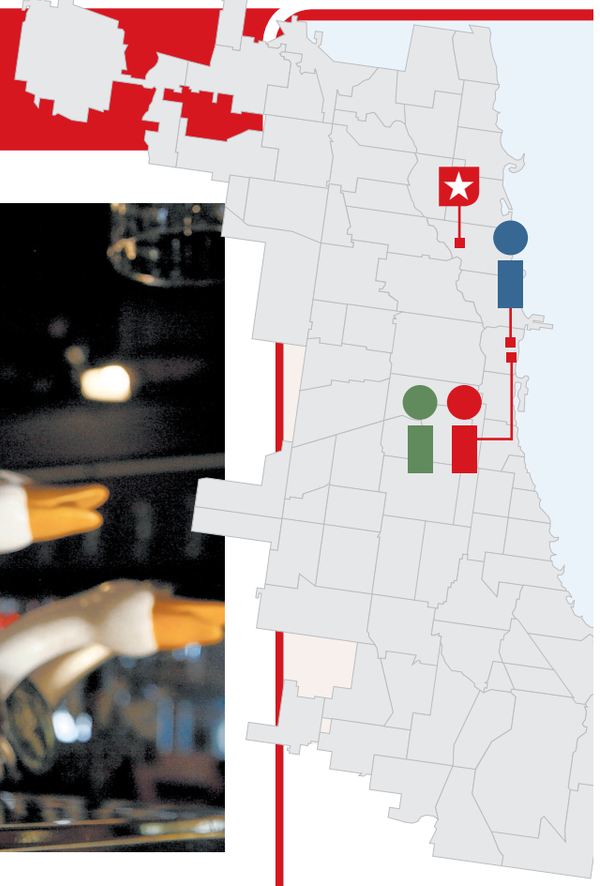

HIDDEN AGENDA

Goose hunt

On the agenda: Brewery tours at Goose Island Clybourn, 1800 N. Clybourn Ave., 312-915-0071; **gooseisland.com**.
Check it out if you ... are curious to know how hops turn into drinks, want to taste a bunch of local brews or would like to know more about your favorite bottles than their labels
The details: The 60- to 90-minute tours run at 3 p.m. and 4:30 p.m. Sunday for $5. Groups are kept to 30 people. They regularly sell out, so book more than a week in advance. The tours are a little different each time depending on who the guide is, but they'll all discuss the brewing process. You'll also learn a little about the history of brewing in Chicago. After your beer education, you'll get to taste six beers picked from a list of concoctions, along with a little more explanation about how each of them is made. A Goose Island tasting glass is included as a souvenir.
The payoff: A new appreciation of your favorite bottle.

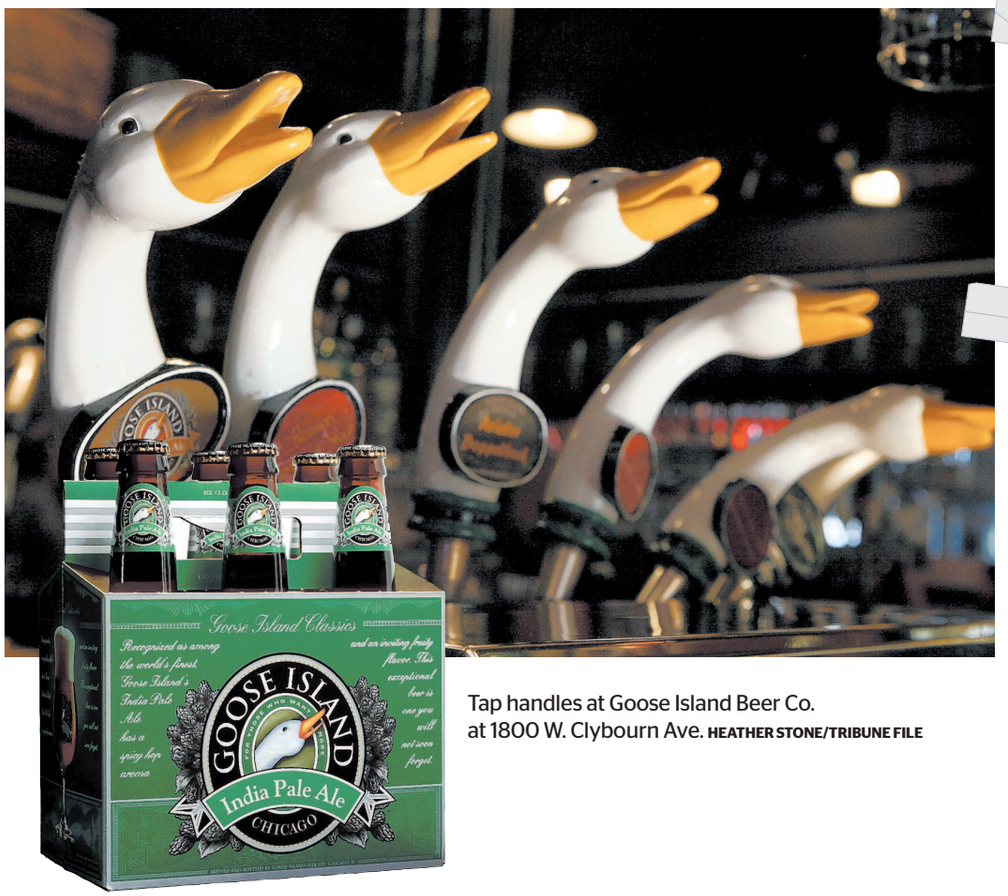

Tap handles at Goose Island Beer Co. at 1800 W. Clybourn Ave. HEATHER STONE/TRIBUNE FILE

sat

SHOP CHICAGO
MILLENNIUM PARK
Shop till you drop at this fashion bazaar featuring more than 40 designers and boutiques from Chicago and elsewhere. 2 p.m. Millennium Park. 312-742-1168. Tickets: **genart.org**. Free with RSVP; $40 for VIP pass.

INDIE IN THE WINDY CITY HANDCRAFTED MARKET
UPTOWN
More than 30 local artisans sell handmade jewelry, clothing and more. Participating businesses include Lula Mae and Bugsnbones. 10 a.m. Friendly Towers, 920 W. Wilson Ave. 773-561-2450. Free.

BACTOBERFEST
BEVERLY
An indoor-outdoor party features live music, brats and German beer for sale, art displays and more. 4 p.m. Beverly Arts Center of Chicago, 2407 W. 111th St. 773-445-3838. Free.

WURST PARTY
UNIVERSITY VILLAGE
Celebrate Oktoberfest at a tasting event featuring dozens of brews. 5 p.m. Lush Wine and Spirits, 1257 S. Halsted St. 312-738-1900. Reservations recommended. Call for pricing.

sun

NERDCORE FOR LIFE
SOUTH LOOP
Watch Chicago filmmaker Dan Lamoureux's feature-length documentary about hardcore nerds and the hip-hop music they make. 5 p.m. Reggie's Music Joint, 2105 S. State St. 312-949-0120. $8.

SUNDAY PARKWAYS
CITYWIDE
Sections of the boulevard system running through Logan Square, Humboldt Park, Garfield Park, North Lawndale and Little Village close to car traffic and open to bikes, scooters, strollers and walkers. The event route runs from Milwaukee and Kedzie Avenues to Madison Street and Central Park Avenue. 9 a.m. 312-377-5727. Route map: **biketraffic.org**.

FRIENDS OF THE GRAPE WINE FESTIVAL
LINCOLN SQUARE
The school hall event offers 30 wines for sampling and food from more than 25 Lincoln Square restaurants. 12:45 p.m. St. Matthias Parish, 4910 N. Claremont Ave. 773-506-2191. $35-$40 per person; $60-$70 per couple.

wkd

FASHION FOCUS CHICAGO: FASHION LAB
LOOP
Check out one-of-a-kind clothing crafted by local design students from Columbia College Chicago, the International Academy of Design and Technology and the School of the Art Institute. 9 a.m. Saturday and Sunday. Chicago Tourism Center, 72 E. Randolph St. 312-744-2400. Free.

NEXTFEST
MILLENNIUM PARK
Geek out at Wired magazine's NextFest, a showcase of cool inventions and emerging technology. 11 a.m. Saturday and Sunday. Millennium Park. 415-276-5059. Free.

ANDERSONVILLE ARTS WEEKEND
ANDERSONVILLE
More than 120 visual and performance artists showcase their work in neighborhood venues. 11 a.m. Saturday and Sunday. Clark Street and Berwyn Avenue. 773-728-2995. Free.

FULTON ARTS WALK
FULTON MARKET
A self-guided tour of the galleries and artists' studios. Noon Saturday and Sunday. Flatfile, 217 N. Carpenter St. 312-491-1190. Complete list of participating venues: **explorefultonmarket.com**. Free.

THE GAMER
Who's playing at home

Game 3: White Sox vs. Tampa Bay
3:07 p.m. Sunday, U.S. Cellular Field

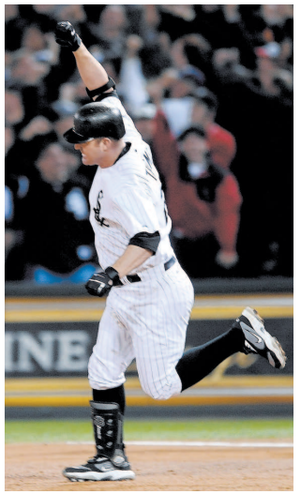

Blackhawks vs. Colorado (Preseason)
6 p.m. Sunday, United Center

A mashup of RedEye and metromix.com

Learn how the **Rich Make Money Trading** in every kind of market

Rich Dad says

Get Smarter with Your Money!

FREE LIVE EVENT! that will introduce you to Rich Dad's trading secrets

RICH DAD'S TRADING SECRETS FOR UP OR DOWN MARKETS

The Wall Street Journal, said my first book *Rich Dad Poor Dad* "rocked the financial world."

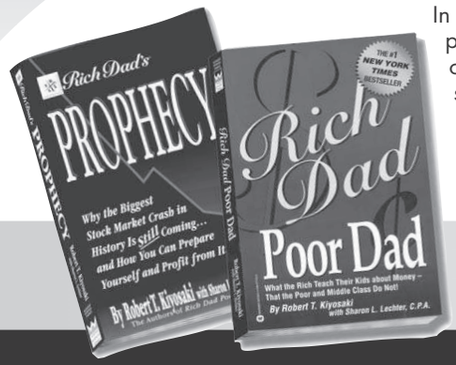

In my book *Rich Dad's Prophecy*, I predicted the current stock market conditions and a bigger correction still coming. You can do more than prepare for it, YOU CAN PROFIT FROM IT!

THE KEY TO TRUE FINANCIAL SECURITY

The rich get richer in good times and bad – and so should you! You need to know what the rich know – especially when it comes to the stock market!

My team of expert trainers is coming to **The Chicago & Surrounding Areas** to hold a special **FREE** event to introduce you to my Stock workshop.

At this empowering workshop, you'll learn what it takes to **pick the right stocks today, tomorrow & every day** – protecting your profits and reducing your risk, with techniques that make money when the market is falling (or not moving at all).

Receive this **FREE FLASH DRIVE**
Loaded with a wealth of Rich Dad Content **YOURS FREE at the workshop!**

FREE STOCK SUCCESS Workshop COMING TO The Chicago & Surrounding Areas ON Oct. 14-16

CALL NOW TO REGISTER 1-800-791-7889

www.richdadstock.com

Robert Kiyosaki does not participate in this event.

The Rich Dad's® word mark and logos are owned by CASHFLOW Technologies, Inc. and any use of such marks by Rich Dad Education, LLC is under license. Individual performance depends on the unique skills, time commitment, and unique efforts of each student. Individual results may vary. Educational products and materials may be offered for sale. Stocks and Options trading have large potential rewards but also involve large potential risks. One must be aware of the risks and be willing to accept them in order to invest in stock and options markets. © 2008 Rich Dad Education LLC. All rights reserved. RDES0021g v3 8/08

Smile like you've never smiled before...

invisalign®

for as little as **$119** a month

MG DENTISTRY

Maria L. Gracias DDS
111 N. Wabash Suite 1820
Chicago, IL 60602
312-236-3633
www.mgdentistry.com

3rd party financing available with 0% interest for up to 24 months.
Call office for details.
Restrictions apply. Offer expires October 31, 2008.

invisalign PREMIER PROVIDER 2008

See the results.....Make them wonder!

We use the state of the art Cutera Laser that is safe and effective in treating ALL skin colors.

Leg Veins

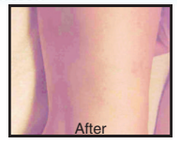

Facial Veins

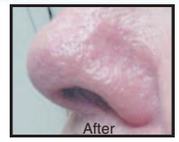

Pigmentation

Botox

All treatments are performed by licensed, experienced medical professional

Erase wrinkles with BOTOX Cosmetic	**$15.00** per unit	(reg. $18.00 per unit)
Laser Hair Removal Upper Lip or Bikini	**$75.00**	(reg. $175.00)
Vibraderm with Infusion and Chemical Peel	**$125.00**	(reg. $250.00)
Fill Laugh Lines and Enhance Lips with Juvederm	**$500.00**	(reg. $585.00)
Smoking Cessation with Laser Acupuncture	**$300.00**	(reg. $350.00)
Cosmetic Acupuncture (12 Visits)	**$2000.00**	(reg. $2400.00)
Radiesse	**$450.00**	(reg. $700.00)
Genesis Laser for Wrinkles, Acne and Pore Size	**$350.00**	(reg. $500.00)
Sunspot Removal	**$350.00**	(reg. $450.00)
Laser Vein Therapy	**$250.00**	(reg. $325.00)

10% OFF all Skin Ceuticals and NeoCutis Products
10% OFF any Acupuncture Package
Join the Weight Loss revolution for as low as **$149.00 per month**

MG REJUVENATION CENTER

111 North Wabash • Suite 1820 • Chicago, IL • **312-236-3633**
www.mgrejuvenation.com
INTEREST Free Financing Available

BOTOX • Laser Hair Removal • Dermal Fillers • Skin Tightening • Weight Loss • Acupuncture • Sun Spot Removal • Vein Therapy • Acne Treatment

deja view

$2.5 BILLION The amount bid by a private group to lease Midway from the city. The group would operate the airport for 99 years under the terms of the lease. The move is expected to bring in $1 billion for the city.

VP DEBATE SCORECARD

JOE BIDEN *VS.* SARAH PALIN

Mentions of Alaska

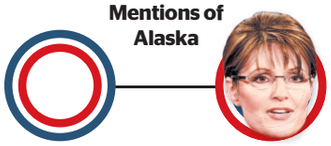

Mentions of Exxon Mobil

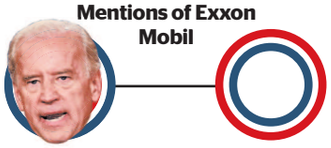

Frowny faces

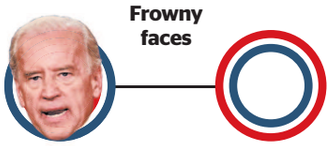

Winking shout-outs to third-graders

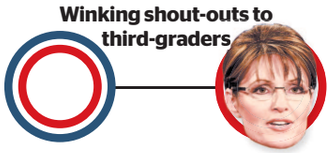

Number of questions side-stepped

Number of tears almost shed

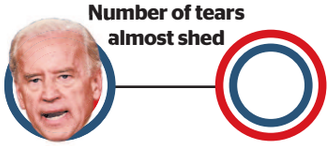

Sheer amazement to be standing at the podium in front of a national TV audience

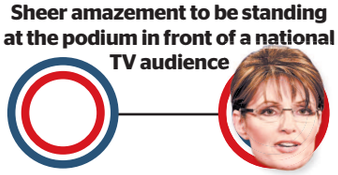

Number of references to self in the third-person

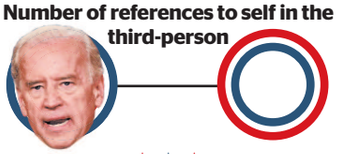

★ ★ ★

FINAL SCORE:
PALIN 4, BIDEN 4

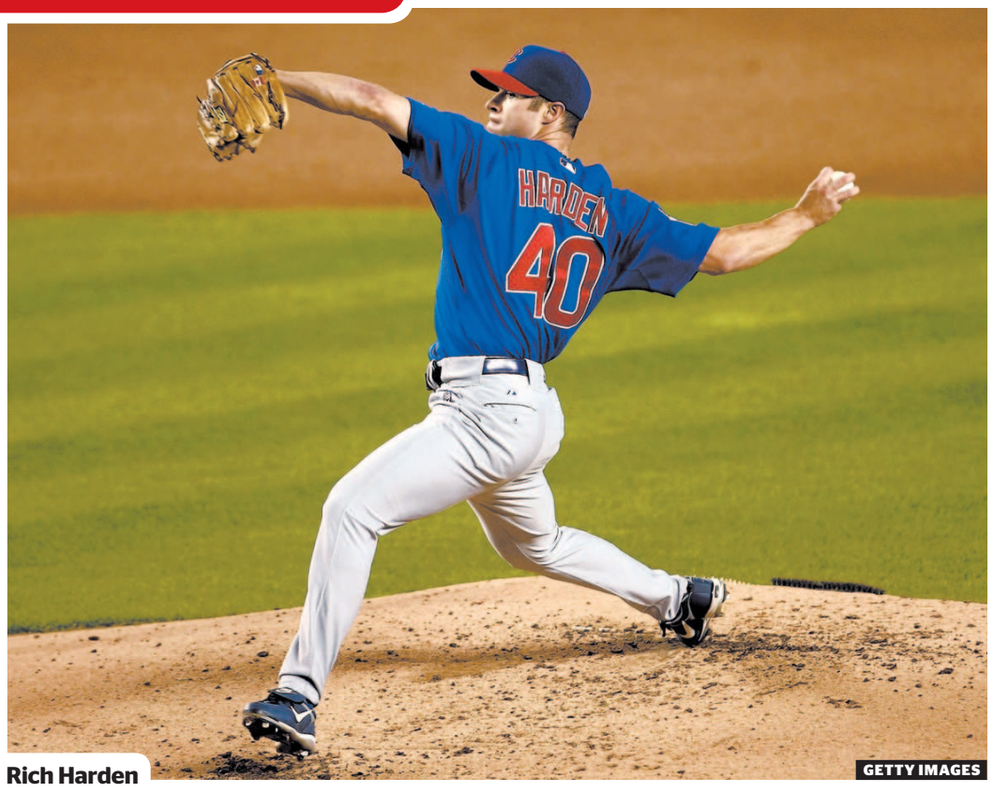

GETTY IMAGES

Rich Harden
Ryan Dempster couldn't throw strikes and Carlos Zambrano was a victim of his defense. The Cubs need a sterling pitching performance from Harden, their prize trade acquisition, to turn the tide against the Dodgers. They're hoping the former Oakland ace won't feel too out of his element pitching in L.A.

Comeback kids

Calling this week's start to the Cubs and Sox playoff series a disappointment is like calling David Blaine's "Dive of Death" a minor letdown. Not to sound too alarmist, but IT'S PANIC TIME, PEOPLE! If the Sox and Cubs are to give this city any hope of a Crosstown Championship, these are the key figures who need to lead the charge.

Ken Griffey Jr.
He's too new to be considered the heart and soul of the team, but any spark from the future Hall of Famer could light a fire under the Sox. Exhibit A: The spectacular throw he made in Tuesday's one-game playoff against Minnesota.

Alfonso Soriano
Simply put, Soriano is getting paid too much to be 1-for-9 with three strikeouts so far this postseason. If he's not going to hit any homers, the Cubs need their leadoff man to at least be on base to start some big innings.

A.J. Pierzynski
Pierzynski *is* the heart and soul of the team, someone the Sox can rally behind to put the pressure on their inexperienced opponents. Surely a guy who got Michael Barrett to snap can shake things up against the Tampa Bay Rays.

Mayor Daley
Ever since Daley "persuaded" a group of bar owners to agree to stop serving alcohol after the 7th inning (during "clinch" games), these playoffs have been a buzzkill. Well, we all know who has the power to set things right when the Sox return this weekend.

Heat index

RedEye takes the temperature of current events

Panic! At the ballpark!
Um, losing was not in the brochure.

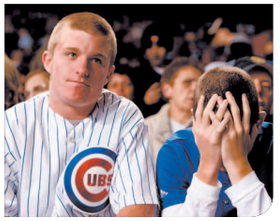

Wall Street
Your stocks are like a roller coaster baby, baby. I wanna ride ...

Gossip guys
Yup, they're still hot.

Political pundits
Who won? Who lost? Who's listening to these people?

Kim Kardashian
Voted off "Dancing With the Stars" with no booty. What an insult!

Hathaway
GETTY IMAGES FILE

"Everything that has happened to me —good and bad—I feel has happened for a reason. I've been made stronger from the good stuff and much, much, much stronger from the bad stuff."

anne IN REAL LIFE

Despite her traumatic breakup, Hathaway swears she's happy—and has a role that she's damn proud of

By Miki Turner
FOR REDEYE

LOS ANGELES It seems fitting that during one of the most emotionally complicated times of her young life, Anne Hathaway can be seen on screen in "Rachel Getting Married," playing one of the most complex characters of her short but storied career. Yet it seems unnatural that a woman so seemingly vibrant and unguarded would be preceded into the room by warnings from her handlers.

On the same day reports surfaced alleging that Hathaway had surrendered some of the pricey ice and jewels given to her by her incarcerated ex-boyfriend, Raffaello Follieri, publicists told reporters that anyone asking Hathaway any personal questions about the man she dated for four years would be removed from the premises.

Ironically, Follieri, currently in jail on charges including conspiracy, money laundering and fraud, had a court date on Friday, exactly a week before "Rachel's" release in Chicago.

But no one had to ask the forbidden questions. Between showing flashes of her infectious wit, Hathaway said enough to satisfy everyone who just *had to know* how she was doing.

Time to heal

It's been a long, hot summer for the 25-year-old actress, but when asked if she's the type of person who packs her pain away in a drawer, Hathaway indicated that she was getting over it.

"I think one of the most beautiful things we have going for us as human beings is our ability to heal," she said. "Everything that has happened to me—good and bad—I feel has happened for a reason. I've been made stronger from the good stuff and much, much, much stronger from the bad stuff.

"I don't want to put anything in a drawer. But I do want to let things rest and heal, and it just becomes a part of you. One of my favorite lines in ["Rachel Getting Married"] is the woman that gets up at the first [Narcotics Anonymous] meeting and says: 'I'm an addict. That's just one fact—one fact among many.' I think that when you're talking about your past that's what happens—depends on, of course, the level of the trauma."

After her round-table interviews, Hathaway and I sat alone in a suite and got a little more personal. Dressed casually in skinny jeans, a beige T-shirt and white Converse Chuck Taylors, Hathaway plopped down on a sofa and eyed a plate of fresh berries in front of her.

"Berries?" she said with a puzzled look on her face. "Sometimes I think they just don't know what to put in these rooms."

In that moment, Hathaway, best know for her roles in "The Princess Diaries," "The Devil Wears Prada" and "Get Smart," sounded very much like Kym, the irreverent recovering addict she plays in "Rachel."

Kym, a character Hathaway described as "amazingly intelligent," comes from an eclectic but seemingly well-to-do Connecticut family that includes a sympathetic and enabling father, an understanding stepmother, a distant biological mother and her sister Rachel. Rachel can't quite figure out her troubled baby sister, who, the film reveals, was driving drunk the night of a car accident that killed

SONY PICTURES

Rachel Getting Married (R)

Release date: Friday

"Rachel Getting Married" features a powerful performance from Anne Hathaway, but the story is undone by the self-indulgence of director Jonathan Demme, who loiters interminably on some scenes.

Demme's detours into documentaries serve him well as he crafts a loose, docudrama style that infuses great authenticity into this anguished reunion tale. But Demme did the reflect-real-life thing almost too well. Many moments are genuine to the point where you feel trapped in a room with someone else's relations in a marathon session of picking and clawing at old wounds.

Hathaway stars as a woman out of rehab to come home for the wedding of her sister (Rosemarie DeWitt). While the family tries to leave at rest its ample unspoken heartache, Hathaway's prodigal daughter dredges everything up, threatening the shaky peace everyone hopes will prevail through the wedding weekend.

Hathaway's a marvel for the depths she explores, but Demme and screenwriter Jenny Lumet overload the story with strife and boring excess. **DAVID GERMAIN, AP**

their brother. The story picks up with Kym having been in and out of rehab for years and recently returning home to attend—and disrupt—her sister's wedding.

Hathaway said she loved playing Kym so much she didn't want to let the character go.

"I think for me it was the first time I've never not editorialized a character, if you know what I'm saying," she said. "Sometimes I've felt like I'm going to know my character, and [the audience is] supposed to like her here and not supposed to like her there—I would overthink it.

"I had a realization about a month before we made this movie that it really didn't matter if I liked Kym or not. It really didn't matter if you liked her or loved her. The only thing that was important to her story is that you understand her."

Rosemarie DeWitt, who plays Rachel, concurred.

"She was so wonderful," DeWitt said. "She felt no obligation to be likable or polite, and it was like that from Day 1. She brought so much to that part."

Defining Anne

It's too soon to tell if Kym will be the defining role of Hathaway's career, but it is certainly generating positive award show buzz.

"What buzz?" she teased. "Bees, you mean? It's thrilling to have inspired people with your performance—to put their passion up there on display. That's so cool and I've never done anything that warranted that before or garnered it. I'm enjoying having my work enjoyed. That being said, ultimately the buzz doesn't matter until the nominations come out. So, I'm not really thinking about it too much.

"I consider this film to be a personal triumph because all of my intentions were on the screen and all of them made sense and were truthful. I'm really proud of it. This one is worth something."

Growing up in Millburn, N.J., as the daughter of a stage actress and a civil liberties attorney, Hathaway, who began appearing in New York stage productions as a teen, conceded that she was one of those kids practicing acceptance speeches in front of the mirror.

"Yeah, but it was for my Tony," Hathaway said, smiling. "It's a funny thing: When I was a kid, the Tonys I knew because I was so involved in theater. I never grew up even watching the Oscars. My parents didn't have any celebrity magazines around. It never occurred to me that Julia Roberts had a personal life and, further, it never occurred to me that I should care."

Life as adventure

Coming up next for Hathaway are "Passengers," a thriller in which she plays a grief counselor, and the romantic comedy "Bride Wars" in which she plays a woman who schedules her wedding on the same day as her best friend, played by Kate Hudson.

"Working with Kate was great," Hathaway said. "She's such a ray of light."

And if the sequel gods are in agreement, she could come back as Agent 99 in "Get Smart(er)." Nothing has been announced, but Hathaway is hopeful. "If you care, please call Warner Bros," she said with a laugh.

Even if that project doesn't happen, Hathaway, despite all of her summer drama, says she still will be OK.

"I swear to God I'm happy," she said. "That's what I dig about my life. It's been a process of cutting out fear and the lies that are told from a place of fear to myself.

"I don't lie to other people, but I've felt in the past that I've lied to myself a little bit about what made me happy. I just feel like with that gone my life has become this wonderful adventure. I love that my life is an adventure."

MIKI TURNER IS A REDEYE SPECIAL CONTRIBUTOR.

LIVE FROM NEW YORK ...

... It's Anne Hathaway!

The actress hosts the new "Saturday Night Live" this weekend—her big "SNL" debut.

RedEye imagined a few skits we'd like to see Hathaway take on.

Return to Brokeback Mountain

Hathaway ventures back to the remote mountains out West to honor her dead husband (Jake Gyllenhaal), having come to terms with his affair. But things take a turn when she runs into Sarah Palin (Tina Fey, right) field-dressing a moose on the side of the road.

Fashion week

In another spoof of her movie career, Hathaway plays a harried assistant to a powerful fashion magazine editor (Amy Poehler, channeling Meryl Streep). Hilarity ensues when Anne is ordered to escort a brain cell-deficient male model (Andy Samberg, left) to a photo shoot.

CSI: Jersey

New Jersey's toughest cases fall to its top crime-solving duo: a sassy, bubble-gum snapping, fake-tanned evidence technician (Hathaway) and a chain-smoking, pinky ring-wearing, wifebeater-clad, balding veteran detective (Bill Hader).

Ask Anne

America's latest advice expert is Anne Hathaway—dispensing such wisdom as how to keep your teeth pearly white, or, say, spot a boyfriend who's defrauding investors out of their money.

BE OUR GUEST

So what does Anne Hathaway do when she's in town?

"Usually when I'm in Chicago, I go to 'Oprah,'" Hathaway said.

"A lot of my friends went to the University of Chicago, and they were always inviting me to visit, and then they all graduated and I totally didn't take advantage of it. I'd like to go—I hear a lot about deep-dish pizza, and I follow my stomach."

metromix

the it list

What's hot this weekend

By Lisa Balde

WATCH IT

"Nerdcore for Life"

Hip-hop and J.R.R. Tolkien go together like Wolverine costumes at Comic-Con during local filmmaker Dan Lamoureux's feature-length documentary, "Nerdcore for Life," screening Sunday at **Reggie's Music Joint** (2105 S. State St. 312-949-0120). Watch as geek rappers MC Lars and MC Router (right) boil down the close-knit, Web-fueled genre, "nerdcore," which unites their Ph.D.-toting, yo-yo championing brethren under rap's dorkier persona. Includes cameos from mc chris, The Lord of the Rhymes, Optimus Rhyme and others. The screening starts at 5:30 p.m.; stick around after for a performance by "nerdcore superstars" Former Fat Boys. As Lamoureux says, "it is on like Donkey Kong." $8.

DRINK IT

Black Sox cocktail

Seeing as black-clad Sox fans cloaked The Cell in darkness during last week's American League Central clincher, "Black Sox" actually feels more camaraderie-driven than a jab from the past. On that note, **Stretch Run** (544 N. LaSalle St. 312-644-4477) rolls out the Black Sox cocktail ($7.25), a mix of Blue Curacao, raspberry liqueur and Effen Black Cherry, in honor of the South Side's trip to the playoffs. Garnished with a float of cream, this counterpart to the River North sports bar's Cubbie Blue drink ($7.25) will be available for as long as the Sox remain in the game. Watch the playoffs on 240 screens and, as a bonus, score free valet if you grab a bite to eat.

EAT IT

Hot Dog pizza

If baseball could be celebrated in pizza-form, it might as well be Chicago-style. That's the thinking behind the new Chicago Hot Dog pizza (left) created by **Ian's Pizza** (3463 N. Clark St. 773-525-4580) in honor of the Cubs' National League Central championship. Stacked with the usual Chi-dog suspects, these spicy slices come topped with relish, peppers, celery salt, onions, tomatoes, slivers of Vienna Beef Hot Dog and, of course, yellow mustard (what, you were expecting ketchup on a pizza modeled after Chicago's classic dog?). Grab a slice throughout the playoffs and keep an eye out for Ian's pending World Series offering: goat-cheese pizza.

TRY IT

Brunch at Farmerie 58

Here's another reason to fight that hangover and crawl out of bed before 3 p.m. on Sunday: brunch at newly opened River North contemporary American spot **Farmerie 58** (58 E. Ontario St. 312-440-1818), which focuses on local, sustainably farmed produce. Sour cherry French toast made with Door County cherries and smoked cheddar frittatas with bacon, eggs and jalapeno cilantro hollandaise are two highlights on the egg-focused brunch menu. "A big part of the concept is farm-centric food, and there are a lot of fun things you can do with brunch," says General Manager Brian Newman. Farmerie's brunch, which debuts this weekend, runs 11 a.m.-3p.m. on Sundays. For more egg opps, check out our brunch guide at **metromix.com**.

SHOP IT

Indie in the Windy City

Did the rain keep you away from Renegade Craft Fair last month? Scope another round of homemade clothes, bags, jewelry and plush from local artists at Indie in the Windy City Handcrafted Market on Saturday at the **New Friendly Towers** (920 W. Wilson Ave.) in Uptown. "There are so many great indie DIY artists out there, we wanted to create another venue for them to share their wares," says organizer Marsha Spaniel, whose felt owl pins (below) will be on display. A portion of sales will be donated to Cornerstone Community Outreach. 10 a.m.-4 p.m. No cover.

LISA BALDE IS THE METROMIX PRINT EDITOR. LBALDE@TRIBUNE.COM

Head of the class?

the juice

SIKIA
740 W. 63rd St.
773-602-5200

2 (out of 4) eggs

Loved it: African fry bread ($6) with hummus, black bean and cucumber-yogurt sauces

Hated it: Tepid coffee

Brunch time: 11 a.m.-3 p.m. Sunday

Cost: $15-$20 per person, with tax and tip

Wait: None, but reservations are recommended.

By M. Kathleen Pratt

The scene: Based on appearances alone, it would be easy to forget that Sikia, the new restaurant at the Washburne Culinary Institute at Kennedy-King College in Englewood, is actually a training ground for culinary students.

You enter almost directly from the street, stepping into a stylish lounge area that gives way to a dining room accented with light blue tablecloths and African-inspired art. The semi-formal setting draws a reserved group of diners, including a healthy after-church crowd dressed to the nines in their Sunday best.

But it's best not to lose sight of the fact that this is also a classroom. While student servers are eager to please, not-quite-ready-for-prime-time stumbles are common. Most are hardly an inconvenience, though some come off as a bit bizarre. General awkwardness? Easily forgivable. Shouting, "Hey, can I get four forks over here?" across a hushed dining room? Probably cause for a demerit or two.

THE JUICER
WHAT TO EXPECT BEFORE YOU GO

- Chi chi
- 'Hood haunt
- El cheapo
- Hangover helper
- **Culture club**

The cuisine: The first page of Sikia's brunch menu reads like a syllabus for Breakfast Cookery 101: three-egg omelets, blueberry pancakes, French toast—you get the idea. Fortunately, the lineup quickly veers into more interesting territory, summoning African, Caribbean, Southern and Creole influences for dishes such as gumbo ($8), tasty little black-eyed pea fritters ($6) and jerk chicken ($14).

Like the service, the food shows signs that the training wheels have only recently come off. Our chicken and waffles ($8 with leg, wing, thigh; $9 with breast, pictured) were a perfect example. The kitchen turned out crispy, well-seasoned fried chicken. We give them at least a B+ for that. The waffles, however, were slightly burned on one side—that's an automatic C. Our shrimp and grits ($8) fell flat too when unappealing, gruel-like grits undermined otherwise delicious shrimp.

Though the leisurely pace can easily stretch brunch into a two-hour affair, it's worth sticking around for dessert—specifically, the sweet potato pie ($6).

With a little practice, they just might have something here.

Sikia
VINCENT D. JOHNSON FOR METROMIX

M. KATHLEEN PRATT IS THE METROMIX DINING PRODUCER. KPRATT@TRIBUNE.COM

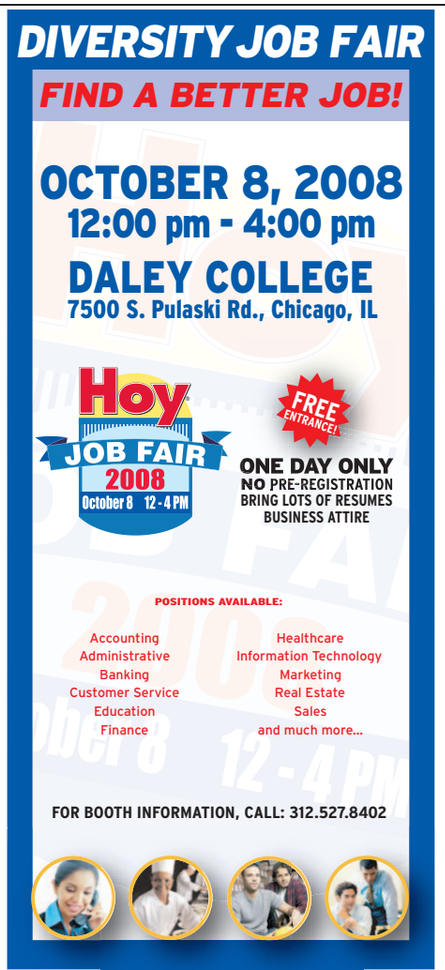

It's Marathon Season!
Race in for a Professional Sports Massage Starting at $39.00

Our massage therapy center is staffed by a team of clinically trained professional massage therapists and faculty members of Cortiva Institute - Chicago. All practitioners are licensed and nationally certified in therapeutic massage and bodywork, have advanced training in sports massage and provide therapeutic solutions to meet your needs.

Call today **312-753-7990**
Open 7 days a week!

cortiva institute® - chicago
School of Massage Therapy
Massage Therapy Center
18 NORTH WABASH - CHICAGO, IL 60602

date night

WITH GINA B

metromix@tribune.com

Cat's Meow
2700 W. Chicago Ave.
773-489-6998

Blind date
First date
Seal the deal
Special occasion
Double date
✱ Relationship date

A purr-fect rendezvous

The basics: The Cat's Meow is the latest addition to the on-the-rise strip of Chicago Avenue in West Town, having taken up residence in the short-lived Nxxt address. From the moment you escort your honey through the large, impressive copper door, you'll be hit with an array of visual stimuli: The modern design, birch wood ceilings and vibrant murals of rock legends will give you and your date a lot to ooh and aah over.

If it's a mild day, take a quick peek inside before heading outside to the huge 100-seat patio. For a more casual date, take a seat at the long marble bar, which is deep and roomy with plenty of space for cocktails and apps. Ample table seating aptly accommodates a more private encounter.

Noise level: The crowd and noise factor differ wildly by time of day. During the day and on weekday evenings, Cat's Meow is very conversation-friendly, as locals dip in for cocktails and families visit for casual meals. For adult fun with a groove, visit after dark. The DJ booth doubles as a stage for occasional performances, and the lower level opens up for a dance party.

What to order: The signature Catnip ($9) is a ceremonious pour that's fun to watch, made from Three Olives Citrus vodka, Pama pomegranate liqueur and cranberry juice, served in a martini glass and topped off with sparkling wine. Another fave is The Lewbowski ($8)—essentially a White Russian made with Van Gogh Espresso vodka, Kahlua and cream. Shareable desserts include a silky vanilla cheesecake ($7) and Death by Chocolate ($7), a flourless cake that's admittedly short on originality but big on richness. Too much Catnip? A cup of Intelligentsia coffee is easy to come by at this bar.

Icebreaker: Owner Arman Razavi always dreamed of having a club that was the best thing around, so he named it for the 1920s phrase to describe something that's just too cool for words.

REDEYE RELATIONSHIP COLUMNIST GINA B. IS A METROMIX SPECIAL CONTRIBUTOR. METROMIX@TRIBUNE.COM

Cat's Meow
FILE FOR METROMIX

Gina B.'s inside tips

» Visit on Hump Day for wine and cheese specials ... and samba! Wednesdays are **Brazilian Night**, complete with samba dancers and a Brazilian band. Wines by the glass are $6, and a cheese plate will set you back $5.

» Sunday festivities include **karaoke and Rock Band** on Xbox.

andersonville
galleria
5247 north clark street, chicago

More than 50 artists and artisans in one easy-to-shop historic building. From fine art to gifts and home accessories, you'll find it all at the andersonville galleria.

Yadi Art

benMUSA Art

Live Art show for OCTOBER ARTS WEEKEND IN ANDERSONVILLE, Saturday and Sunday, Oct. 4th & 5th

Fine Artists Anas Ben-Musa of benMUSA Art and Yadi of Yadi Art will sculpt Urban Totem Pole LIVE during October Arts Weekend in Andersonville while Kimberly Polka of the glass station will be melting glass. Check them out in front of the Andersonville Galleria throughout the weekend—Saturday and Sunday!

Urban Totem Pole is partially supported by a grant from the Illinois Arts Council, a state agency, RayMark Venture and Dick Blick Art Supplies.

773.878.8570
AndersonvilleGalleria.com

Tuesday–Thursday: 11am–7pm
Friday: 11am–8pm
Saturday: 11am–7pm
Sunday: 12noon–5pm

free glasses.

No sh*t.

Swing into SEE as we celebrate our newest location on Armitage (at Halsted) and we'll throw a free pair your way.

SEE
selective eyewear elements

www.seeeyewear.com

That's just how we roll.

Limited time only. Second pair free with purchase of first. See store for details and restrictions.

$29 EYE EXAM

lucky bearer is entitled to a comprehensive eye exam by SEE's independent doctor of optometry on the premises for only $29!

Not valid with other offers or towards contact lens professional fees. Must surrender at redemption. Expires 10/31/08. #9754.

NEW!
808 W. Armitage (at Halsted) (773) 296-2919
Water Tower Place Level 2 (312) 475-9855
2531 Clark St. (at Deming) (773) 281-3560

Saturday

ANNE HARRIS
8 p.m. $25. World Folk Music Company, 1808 W. 103rd St. 773-779-7059.

BLACK TIME, KRUNCHIES, THE SLEAZE, THE REAL NUMBERS
9 p.m. $7. Ronny's, 2101 N. California Ave. **mpshows.com**

CATIE CURTIS, RUTHIE FOSTER
7 p.m. $16-$20. Old Town School of Folk Music, 4544 N. Lincoln Ave. 773-728-6000.

CITIZEN COPE
8 p.m. $30. Vic Theatre, 3145 N. Sheffield Ave. 312-559-1212.

CLAYTON BROTHERS QUINTET
8 and 10 p.m. Cover varies. Jazz Showcase, 806 S. Plymouth Ct. 312-360-0234.

COMPANY OF THIEVES, SKYBOX, ARTHI MEERA
7 p.m. $10-$12. Beat Kitchen, 2100 W. Belmont Ave. **housecallent.com**

DAVID MCMILLIN, DANIEL MARTIN MOORE
10 p.m. $10. Lakeshore Theater, 3175 N. Broadway. 773-472-3492.

THE EFFIGIES, EDP
9 p.m. $6-$8. Abbey Pub, 3420 W. Grace St. 773-478-4408.

FIRST FRIDAY, LASERS AND FAST AND S***
9 p.m. $8. Double Door, 1572 N. Milwaukee Ave. 773-489-3160.

New Kids on the Block

Metromix's top shows

DEAD CONFEDERATE
Comparisons to Nirvana are inevitable. And a compliment. With Stardeath and White Dwarfs.
10 p.m. Sat. $10. Schubas, 3159 N. Southport Ave. 312-559-1212.

NEW KIDS ON THE BLOCK
Come on, how can you resist?
8 p.m. Sat. $35-$75. Allstate Arena, 6920 Mannheim Rd., Rosemont. 312-559-1212.

TINA TURNER
Big wheels keep on turning.
8 p.m. Sat. $59.50-$150. United Center, 1901 W. Madison St. 312-559-1212.

SUNSET RUBDOWN
One of several acclaimed spinoffs of Wolf Parade.
7:30 and 10:30 p.m. Sat. $15. Empty Bottle, 1035 N. Western Ave. 773-276-3600.

RAVI SHANKAR, ANOUSHKA SHANKAR
Much more than take-your-daughter-to-work day.
3 p.m. Sun. $25-$75. Symphony Center, 220 S. Michigan Ave. 312-294-3000.

FLATBED ORANGE, AKTAR AKTAR, SAY WHEN, KELLU CONDRON, DEEP CRICKET NIGHT, ERIC TOTHEROW
8:15 p.m. $10. Elbo Room, 2871 N. Lincoln Ave. 773-549-5549.

GYPSY JAZZ FESTIVAL
8 p.m. $10-$15. The Green Mill, 4802 N. Broadway. 773-878-5552.

HAIRBANGER'S BALL
9 p.m. $10. Joe's, 940 W. Weed St. 312-337-3486.

JUSTIN NOZUKA, GABE DIXON BAND, JAY NASH
8:30 p.m. $14. Martyrs', 3855 N. Lincoln Ave. 312-559-1212.

LINDA SMITH
9 p.m. $15 suggested donation. Elastic, 2830 N. Milwaukee Ave. 773-772-3616.

LUBRIPHONIC, TREVOR MENEAR
10:45 p.m. $7. Subterranean, 2011 W. North Ave. **housecallent.com**

MOSQUITO BANDITO, BOXCAR SATAN, POKE, THE HIDDEN MITTEN
10 p.m. $5 donation. Cal's Liquors, 400 S. Wells St. 312-922-6392.

MY LIFE WITH THE THRILL KILL KULT, THE LAST VEGAS, FASHION BOMB
9:30 p.m. $25. Metro, 3730 N. Clark St. 773-549-0203.

NATHAN JAMES, LAMAR SMITH
9 p.m. Tips/donations. Uncommon Ground on Clark, 3800 N. Clark St. 773-929-3680.

RED ELVISES
9:30 p.m. $15. FitzGerald's, 6615 Roosevelt Rd., Berwyn. 708-788-2118.

ROY ELLIS, EASTERN STANDARD TIME, LORD MIKE AND HIS DIRTY CALYPSONIANS, THE GREEN ROOM ROCKERS, DJ CHUCK WREN
7 p.m. $20. Bottom Lounge, 1375 W. Lake St. 312-666-6775.

SEKTA CORE!, MALAFACHA, DESCARGA, DJ FUEGO
10:45 p.m. $22. Beat Kitchen, 2100 W. Belmont Ave. **housecallent.com**

SHORTSTOP FOR TOKYO, KAISERKELLER, MOSHI MOSHI KAIJU
11 p.m. Cover varies. Reggie's Rock Club, 2109 S. State St. 312-949-0120.

SILENT SIRENS, THE ATTRACTION, THE LIFELINE, WALRUS
6:30 p.m. $8-$10. Subterranean, 2011 W. North Ave. **housecallent.com**

STATE RADIO, BONGO LOVE
7 p.m. $15.50-$17. House of Blues, 329 N. Dearborn St. 312-923-2000.

STREET DOGS, TIME AGAIN, FLATFOOT 56, RETARDOS DE LA MOUR
6 p.m. $14-$16. Reggie's Rock Club, 2109 S. State St. 312-949-0120.

Sunday

BAND OF ANNUALS, JUDSON CLAIBORNE
9 p.m. $8. Hideout, 1354 W. Wabansia Ave. 773-227-4433.

BULLET CALLED LIFE, PHILPOT, EARTHORN, WILL JACOBS AND DIRTY DEAL, BONA VERBA
8:30 p.m. $7. Elbo Room, 2871 N. Lincoln Ave. 773-549-5549.

CHICAGO GRANDSTAND BIG BAND
6 p.m. $5-$10. FitzGerald's, 6615 Roosevelt Rd., Berwyn. 708-788-2118.

CLAYTON BROTHERS QUINTET
4, 8 and 10 p.m. Cover varies. Jazz Showcase, 806 S. Plymouth Ct. 312-360-0234.

DAN KENNEDY, CLINTON SWITZER
9 p.m. Tips/donations. Uncommon Ground on Clark, 3800 N. Clark St. 773-929-3680.

DR. RING DING, MONKEY, SKAPONE, LOS VICIOS DE PAPA, DJ CHUCK WREN
2 p.m. $12. Bottom Lounge, 1375 W. Lake St. 312-666-6775.

THE GOLDEN BOYS, SPIDER BAGS, LIVING STATUES
9:30 p.m. $3. Empty Bottle, 1035 N. Western Ave. 773-276-3600.

HOLLYWOOD UNDEAD, PAR AVION
6 p.m. $10-$12. Reggie's Rock Club, 2109 S. State St. 312-949-0120.

INDIGO GIRLS, KATHLEEN EDWARDS
6 p.m. $34-$39. Rialto Square Theatre, 102 N. Chicago St., Joliet. 312-559-1212.

JOHNNY A
10 p.m. $15. House of Blues Back Porch Stage, 329 N. Dearborn St. 312-923-2000.

JULIE FOWLIS, SEAN CLELAND
7 p.m. $16-$20. Old Town School of Folk Music, 4544 N. Lincoln Ave. 773-728-6000.

KILLER METEOR
9 p.m. $8. Beat Kitchen, 2100 W. Belmont Ave. **housecallent.com**

KIMBERLY GORDON ORGAN TRIO
11 p.m. $4. The Green Mill, 4802 N. Broadway. 773-878-5552.

QWEL, DIATRIBE FEATURING SILENCE, S-PREME, RHETERIC RAMIREZ, DRS, ANALYRICAL
8 p.m. $7. Subterranean, 2011 W. North Ave. **housecallent.com**

SEAL
8 p.m. $50-$65. The Venue, 777 Casino Center Drive, Hammond, Ind. 312-559-1212.

SLIM CESSNA'S AUTO CLUB, THE THIN MAN
9 p.m. $13-$15. Bottom Lounge, 1375 W. Lake St. 312-666-6775.

SOLAS
8 p.m. $15-$17. Abbey Pub, 3420 W. Grace St. 773-478-4408.

ULI JON ROTH
9 p.m. $23-$25.50. House of Blues, 329 N. Dearborn St. 312-923-2000.

THE WIITALA BROTHERS, PAPER BEAR
9 p.m. Cover varies. Reggie's Rock Club, 2109 S. State St. 312-949-0120.

WILD SWEET ORANGE, AUDRYE SESSIONS
8 p.m. $10-$12. Schubas, 3159 N. Southport Ave. 312-559-1212.

ON-SALE TICKETS

On sale 10 a.m. Saturday

Little Joy, The Dead Trees, Saturday, Nov. 8 ($12-$15, 18+) at Subterranean.

Oasis, Ryan Adams and the Cardinals, Friday, Dec. 12 ($39.50-$69.50, all ages) at Allstate Arena.

On sale 11 a.m. Saturday

The Laurie Berkner Band, Saturday, Dec. 13 ($25-$35, all ages) at Rosemont Theatre.

On sale noon Saturday

The Frantic, Punchline, American Taxi, Danger is My Middle Name, The Effects, Saturday, Nov. 8 ($10-$20, all ages) at Metro.

Hum, The Life and Times, Wednesday, Dec. 31 ($65 includes hosted bar, 21+) at Double Door.

On sale now

Aiden, Thursday, Dec. 4 ($12-$14, all ages) at Subterranean.

The Academy Is ..., We the Kings, Carolina Liar, Hey Monday, Friday, Nov. 7 ($18-$20, all ages) at House of Blues.

Bryan Scary and the Shredding Tears, The XYZ Affair, Friday, Nov. 7 ($10, 17+) at Beat Kitchen.

Fishbone, Heavy Mojo, Natives of the New Dawn, Saturday, Nov. 22 ($13-$15, all ages) at Subterranean.

Raul Malo, Wednesday, Dec. 3 ($20, 21+) at Joe's Bar.

Mudvayne, 10 Years, Snot, Tuesday, Dec. 2 ($29-$31, all ages) at Congress Theater.

Super Diamond, Friday, Jan. 16 ($19.50-$21, 17+) at House of Blues.

Usher, Thursday, Nov. 13 ($83-$87, 17+) at House of Blues.

The Von Bondies, Sunday, Nov. 2 ($8-$10, 17+) at Beat Kitchen.

The Frantic

pop

Second life

Sophomore TV shows trying to lure in viewers after their strike-marred debuts

Detroit News

Broadcast networks usually are more exacting than scissor-happy hairdressers. Instead of lopping off locks, TV's big five have been known to mercilessly cut new shows as soon as the ratings start to lag and even faster if anyone fails to tune in at all.

Such a track record makes the current 2008-09 season quite unusual, thanks to the uncharacteristically high number of sophomore shows the networks have held onto for a second chance.

All told, ABC has five, NBC has three, The CW has two, and CBS and Fox each have one, bringing the grand total to a whopping 12.

Had it not been for the 100-day Writers Guild of America strike, which came to an end in February, half of these shows would have been canceled faster than viewers could get comfy on their couches. Whatever the motivation, these shows are back this fall, for better or for worse.

Read on to see what some of them have working in their favor and what could bring the good times to a halt.

Parsons (left) and Galecki

The Big Bang Theory

7 p.m. Mondays, CBS

What's good: Although this show follows a nerd named Leonard (Johnny Galecki, "Roseanne"), who lusts after Penny (Kaley Cuoco), his hot blond neighbor, the heart and soul of this comedy is Leonard's friend and roommate Sheldon (comedic savant Jim Parsons). Without Sheldon, "The Big Bang Theory" would be the sitcom version of "Numbers."

What's bad: Like NBC's "Chuck," it's the romantic angle, which in this case is brewing between Leonard and Penny. Oh, come on. Please, writers, don't make this show jump the shark for love. Don't.

Levi

Chuck

7 p.m. Mondays, NBC

What's good: Zachary Levi is so charming as an everyday guy/computer nerd who accidentally becomes a government spy, and Adam Baldwin is brilliant as his hard-as-nails keeper, Major John Casey. No, the ratings weren't especially high during the first year, but more viewers will come this season.

What's bad: The writers' desire to make Chuck and Sarah (Yvonne Strahovski) an item. If this were to ever happen, the series would be ruined.

Lena Headey is Sarah Connor

Terminator: The Sarah Connor Chronicles

7 p.m. Mondays, Fox

What's good: The most captivating and intense installment of this show was its pilot. Since then, this futuristic spinoff of the "Terminator" flicks has floundered on a weekly basis, delivering an uneven sci-fi show about good and bad robots. John Connor (Thomas Dekker) is still coming across as being too delicate, and all the buzz cuts in the world won't change that.

What's bad: Aside from Dekker's lukewarm delivery as the future messiah of mankind (This guy? Really?), this show seems to take itself way too seriously.

Lively

Gossip Girl

7 p.m. Mondays, The CW

What's good: The most popular freshman show last year, it's no wonder that The CW would bring back this racy teen drama. This is the still-fledgling network's best series to date, and the current and second season is even better and stronger than the first. P.S.: The stars of "Gossip Girl" couldn't be hotter. Blake Lively, who plays Serena van der Woodsen, is making "Saturday Night Live" cameos, and Leighton Meester, who is Blair Waldorf on the show, is doing guest spots on "Entourage."

What's bad: This show is on broadcast TV, and The CW no less. If "Gossip Girl" were on HBO, it would have triple the viewers.

Pace

Pushing Daisies

7 p.m. Wednesdays, ABC

What's good: This imaginative, fairy-tale show about a pie maker who can bring dead people and other formerly living things back to life, is one of the most original shows to ever grace TV. A top-notch cast including Lee Pace (Ned, the pie maker), Anna Friel (Chuck, the love of Ned's life, whom he can never touch) and Emmy-nominee Kristin Chenoweth (Olive, Ned's friend and employee) only makes the show a bigger treat.

What's bad: "Pushing Daisies" is so quirky and stylized that some viewers will never get it.

Walsh

Private Practice

8 p.m. Wednesdays, ABC

What's good: A spin-off of "Grey's Anatomy," this medical drama follows a lovelorn Addison (a bubbly Kate Walsh), who bolted from Seattle Grace to work in a small holistic clinic in L.A. She's looking for love and maybe even motherhood. The premium casting is here, and co-stars Amy Brenneman, Audra McDonald, Taye Diggs and Paul Adelstein are all awesome.

What's bad: Unfortunately, there's no connection to viewers, and if the storylines don't get stronger, that connection will never occur.

Shields

Lipstick Jungle

9 p.m. Wednesdays, NBC

What's good: Brooke Shields shines as a working mother whose idea of a good night is getting more than five hours of sleep. But Shields, and those pretty amazing outfits and accessories, can't save this shallow drama, which clearly came back on the Miracle Express. Seriously, ABC canceled "Cashmere Mafia," its "Sex and the City" knockoff, so why didn't NBC follow suit?

What's bad: Everything is working against this show about three career women in New York. And if "Lipstick Jungle" comes back for a third season, the FBI should conduct an extortion investigation, because somewhere, an NBC exec is being blackmailed.

fast paised

MATT PAIS
mpais@tribune.com

NICK AND NORAH'S INFINITE PLAYLIST (PG-13)

This 'Playlist' skips

During one wild night in New York, puppy dog nice guy Nick (Michael Cera) plays a concert with his band, tries to get over his gorgeous ex, Tris (Alexis Dziena), develops a spark with less conventionally attractive fellow indie-music lover, Norah (Kat Dennings), and attempts to locate Norah's drunken mess of a friend Caroline (Ari Graynor).

Skip it: Like "Can't Hardly Wait" updated for "Juno" fans, "Nick and Norah" mistakes manic randomness and hipster name-dropping for something fun and unforgettable.

Catch it: If you, like Nick, think you will find closure by sending your ex a mix CD called "Road to Closure, Vol. 12." Good luck with that.

Bottom line: Those merely looking for a "musical soul mate" may think the only connection Nick and Norah need is music. But despite Cera's usual appeal, the movie feels mopey and oddly unromantic.

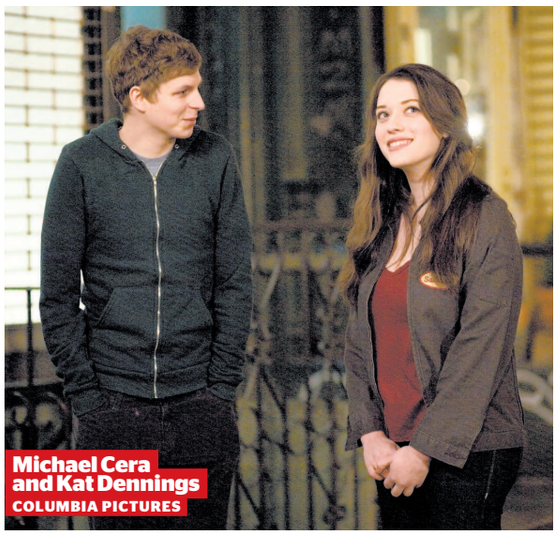

Michael Cera and Kat Dennings
COLUMBIA PICTURES

QUICK PICKS

BLINDNESS (R)
Who's in it: Julianne Moore, Mark Ruffalo
What it's about: The victims of an unknown disease are left sightless. Once they're quarantined, their worst primal instincts emerge.
Worth watching? "The blind literally lead the blind—to hell and back—in this pretentious, preposterous allegory."
CHRISTY LEMIRE, AP

FLASH OF GENIUS (PG-13)
Who's in it: Greg Kinnear, Lauren Graham
What it's about: A family man driven to madness when corporate America tries to take credit for one of his groundbreaking inventions.
Worth watching? "With its square framing and squeaky clean images, 'Flash of Genius' looks like a Lifetime movie."
CHRISTOPHER KELLY, FORT WORTH STAR-TELEGRAM

rewind

MATT'S PICKS FOR WHAT'S STILL PLAYING

CHOKE (R)
Not one to see on Family Day.

BATTLE IN SEATTLE (R)
If it rhymes, it's worth seeing.

NIGHTS IN RODANTHE (PG-13)
Really cheesy, but kinda affecting. Kinda.

THE LUCKY ONES (R)
Another Iraq-related drama bites the dust.

WANT MORE MATT?
Find more Fast-Paised reviews at **metromix.com**.

MOTION PICTURE DIRECTORY

Handicapped Access ◆ Digital Sound
✔ Dolby Stereo ★ No Passes Hearing - Impaired

G - General audience ***PG*** *- Parental guidence suggested*
PG-13 *- Parents strongly cautioned. Some material may be inappropriate for children under 13*
R *- Restricted, under 17 requires accompanying parent or adult guardian*
NC-17 *- No one 17 and under admitted*

600 N. MICHIGAN (AMC)
600 N. Michigan Ave., Chicago
(312) 255-9340
Show times change daily

AMC Select - The best specialty films
- **BH Chihuahua** (PG) 11:20,2:00,4:50,7:15,9:40
- **Nick and Norah** (PG–13) 12:45,3:15,5:45,8:15,10:40
- **Ame Carol** (PG–13) 11:15,1:40,3:50,6:15,8:30,10:50
- **Eagle Eye** (PG–13) 1:00,2:20,4:00,7:00,8:00,10:00
- AMC Select **Fireproof** (PG) 11:10,1:50,4:40,7:30,10:10
- **Lakeview Terr** (PG–13) 11:30,2:10,5:00,7:40,10:20
- **My Best Friend** (R) 11:00,4:15,9:30
- AMC Select **Burn After Rd.** (R) 12:30,3:00,5:30,7:50,10:30
- **Righteous Kill** (R) 1:30,6:50
- **Family Preys** (PG–13) 11:35,5:15,10:45

LANDMARK CENTURY CENTRE CINEMA (LANDMARK)
2828 North Clark St., Chicago
(773) 509-4949

- **Religulous** (R) 12:10,1:50,3:10,4:50,6:40,7:45,9:20,10:30
- **Allah Mad** (NR) 11:30,1:45,4:15,7:00,9:30
- **The Duchess** (PG–13) 11:00,12:00,1:55,3:00,4:45,6:30,7:30,9:10
- **Battle-Seattle** (R) 10:10
- **Choke** (R) 11:20,1:40,4:20,7:40,10:20
- **Trouble Water** (NR) 11:05,1:30,7:15
- **Towelhead** (R) 3:55,9:50
- **Man on Wire** (PG–13) 11:10

CITY NORTH 14 (KERASOTES)
2600 N. Western Ave.
(800) 326-3264 #1642

- **BH Chihuahua** (PG) ★ 10:10,11:00,12:30,1:30,2:50,3:50, 5:10,6:10,7:30,8:30,9:50,10:45
- **Blindness** (R) ★ 9:50,12:40,3:30,6:20,9:10
- **Ame Carol** (PG–13) ★ 11:50,2:10,4:30,6:40,9:00
- **How to Lose** (R) ★ 10:50,1:40,4:20,7:00,9:40
- **Eagle Eye** (PG–13) ★ 10:20,12:20,1:10,1:50,3:20,4:10,4:50, 6:30,7:10,7:50,9:20,10:00,10:40
- **Lakeview Terr** (PG–13) (Closed caption) 10:40,1:20,4:00,6:50,9:30
- **Igor** (PG) 10:30,12:50,3:10,5:20
- **Burn After Rd.** (R) 11:40,2:30,5:30,8:00,10:30
- **Family Preys** (PG–13) 11:10,2:00,4:40,10:10
- **Tropic Thunder** (R) 7:40,10:15
- **Pineapple Exp** (R) 11:30,2:20,5:00,7:45,10:20
- **The Dark Knight** (PG–13) 11:20,2:40,6:05,9:15

DAVIS THEATRE (VALUE)
4614 N. Lincoln Ave., Chicago
(773) 784-0893

- **Flash of Genius** (PG–13) ★ 12:00,2:30,4:50,7:15,9:40
- **Religulous** (R) ★ 1:20,3:30,5:30,7:40,9:50
- **Eagle Eye** (PG–13) ★ 12:00,2:30,5:00,7:30,10:00
- **Burn After Rd.** (R) 1:50,4:00,6:15,8:15,10:15

FORD CITY 14 (AMC)
S. Cicero at 76th, Chicago
(773) 582-1839
Show times change daily

AMC Select - The best specialty films
- **How to Lose** (R) 10:50,1:30,4:20,7:10,9:40
- **BH Chihuahua** (PG) 10:00,11:15,12:30,1:40,2:50,4:10,5:20, 6:40,7:50,9:00,10:10
- AMC Select **Blindness** (R) 11:00,2:00,4:40,7:20,10:00
- **Nick and Norah** (PG–13) 10:45,1:00,3:10,5:30,7:40,9:55
- **Nights-Rodnth** (PG–13) 10:20,12:40,3:00,5:10,7:45,10:10
- **Eagle Eye** (PG–13) 10:30,11:50,1:20,3:20,4:15,6:15,7:00,9:05,9:50
- **Miracle-Anna** (R) 11:20,2:40,6:10,9:25
- **Igor** (PG) 10:10,12:20,2:30,4:50
- **Lakeview Terr** (PG–13) 10:15,12:50,2:20,3:40,6:30,7:30,9:10
- **Righteous Kill** (R) 11:40,5:00,10:05
- **Family Preys** (PG–13) 11:10,1:05,1:50,4:30,6:20,7:15,9:45
- **Disaster Movie** (PG–13) 10:40,3:50,9:20
- **Mirrors** (R) 7:05,9:35

GENE SISKEL FILM CENTER
164 State Street
312-846-2800

- **Uncle Vanya** (NR) 3:00
- **Named Pe** (G) 3:00,6:45
- **Louise Bo** (NR) 4:45,8:30
- **As Simple** (NR) 8:15
- **The Green Fire** (NR) 6:00

LINCOLN VILLAGE THEATER
6341 N. McCormick at Devon Chicago
312-642-2403

Call theatre for show information

LOGAN THEATRE
2646 N. Milwaukee Ave., Chicago
(773) 252-0628

- **Vicky Cristina** (PG–13) 2:05,4:10,6:10,8:20
- **Tropic Thunder** (R) 2:10,4:15,6:20,8:30
- **Get Smart** (PG–13) 2:15,4:20,6:30,8:40
- **WALL-E** (G) 2:05,6:05,8:10
- **Kit Kittredge** (G) 4:10 P.M.

MUSIC BOX
3733 N. Southport, Chicago
(773) 871-6604

- **The Godfather** (R) 1:30,4:45,8:00
- **Momma's Man** (NR) 1:00,5:30,7:30,9:30
- **Princess Bride** (PG) 12:00 Midnight
- **Beetlejuice** (PG) 12:00 Midnight

(continued)

MUSIC BOX (continued)
- **Tell No One** (NR) 3:00 P.M.
- **Blood Simple** (R) 11:30 A.M.

PIPERS ALLEY (AMC)
1608 N. Wells, Chicago
(312) 642-7500
Show times change daily

AMC Select - The best specialty films
- AMC Select **The Lucky Ones** (R) 11:30,4:25,9:30
- **The Women** (PG–13) 11:55,2:40,7:30,10:00
- **Righteous Kill** (R) 11:45,2:20,5:00,7:20,9:45
- AMC Select **Vicky Cristina** (PG–13) 10:50,1:00,3:15,5:30,7:50,10:10
- AMC Select **Sixty Six** (PG–13) 5:15 P.M.
- **Mamma Mia!** (PG–13) 2:00,7:00

RIVER EAST 21 (AMC)
322 E. Illinois Street
847-765-7262
Show times change daily

- **The Express** (PG) 7:00 P.M.
- **How to Lose** (R) 12:10,2:50,5:45,8:45,11:30
- **BH Chihuahua** (PG) 10:00,12:30,2:50,5:20,8:00,10:30
- AMC Select **Religulous** (R) 10:00,12:35,3:05,5:35,8:05,10:35
- AMC Select **Blindness** (R) 11:00,2:00,4:50,7:50,10:45
- **Nick and Norah** (PG–13) 11:40,2:05,4:35,7:05,9:30,11:45
- **Flash of Genius** (PG–13) 10:25,1:15,4:20,7:15,10:20
- AMC Select **Appaloosa** (R) 10:10,1:10,4:10,7:10,10:10
- **Nights-Rodnth** (PG–13) 10:35,1:30,4:15,6:40,9:10,11:35
- **Eagle Eye** (PG–13) 11:30,1:00,2:30,4:00,5:30,7:00,8:30,10:00,11:20 ;
- **Eagle Eye** (PG–13) 10:45,1:45,4:45,7:45,10:45
- AMC Select **Choke** (R) 10:10,12:25,2:45,5:15,7:40,10:05
- **Miracle-Anna** (R) 11:05,1:00,3:00,6:45,7:30,10:25
- **Igor** (PG) 10:20 A.M.
- **Lakeview Terr** (PG–13) 11:20,2:20,5:15,8:20,11:00
- **Ghost Town** (PG–13) 10:05,1:05,3:35,6:15,8:50,11:15
- AMC Select **The Duchess** (PG–13) 10:25,11:25,2:25, 4:25,5:25,8:25,11:25
- **The Women** (PG–13) 12:50,6:50
- AMC Select **Burn After Rd.** (R) 12:00,1:20,2:20,4:10, 5:10,8:00,10:00,10:40
- **Righteous Kill** (R) 1:50,7:05
- **Family Preys** (PG–13) 11:15,4:30,9:45
- **The Dark Knight** (PG–13) 3:35,9:30

CROWN VILLAGE 18 (KERASOTES)
7000 Carperter Rd., Skokie
(800) 326-3264 #2309

- **The Express** (PG) ★ 7:30
- **BH Chihuahua** (PG) ★ 11:00,11:30,1:40,2:10,4:00,4:50, 6:30,7:20,9:15,9:45,12:10

(continued)

CROWN VILLAGE 18 (KERASOTES) (continued)
- **Blindness** (R) ★ 1:10,4:15,7:00,9:55,12:50
- **Religulous** (R) ★ 11:10,2:20,5:15,8:00,10:30,1:00
- **Nick and Norah** (PG–13) ★ 11:20,1:50,4:30,7:15,7:45,9:40,10:15,12:15
- **Ame Carol** (PG–13) ★ 12:15,2:30,5:10,7:40,10:20,12:30
- **Appaloosa** (R) ★ 1:20,4:10,6:50,9:30,12:20
- **How to Lose** (R) ★ 12:10,3:30,6:20,9:10,12:01
- **Flash of Genius** (PG–13) ★ 1:30,4:20,7:10,10:05,12:55
- **Eagle Eye** (PG–13) ★ 11:30,12:20,2:15,3:10,5:00,6:10,7:50, 9:00,10:40,11:40
- **Miracle-Anna** (R) ★ 1:15,4:40,8:15,11:45
- **Fireproof** (PG) ★ 12:45,3:40,6:45,9:50,12:45
- **Nights-Rodnth** (PG–13) ★ 1:00,2:45,3:50,6:40,8:20,9:20,11:50
- **Lakeview Terr** (PG–13) 11:50,2:40,5:30,8:10,11:00
- **Igor** (PG) 12:30,2:50,5:20
- **Burn After Rd.** (R) 2:00,4:45,10:10,12:40
- **Righteous Kill** (R) 12:00,5:40,11:00

WEBSTER PLACE (KERASOTES)
1471 W. Webster Ave., Chicago
(800) 326-3264 #1641

- **Nick and Norah** (PG–13) ★ 11:50,1:00,2:10,3:15,4:30, 5:30,6:50,7:45,9:15,10:00
- **Appaloosa** (R) ★ 11:00,2:00,4:50,7:40,10:30
- **Flash of Genius** (PG–13) ★ 10:50,1:30,4:20,7:10,10:10
- **Eagle Eye** (PG–13) ★ 10:30,12:45,1:45,3:30,4:40,6:40,7:30,9:30,10:15
- **Miracle-Anna** (R) ★ 11:15,2:45,6:15,9:45
- **Nights-Rodnth** (PG–13) ★ 11:30,2:30,5:00,7:20,9:50
- **Ghost Town** (PG–13) 10:40,1:20,4:10,7:00,9:40
- **Burn After Rd.** (R) 11:40,1:10,2:20,4:00,5:15,6:30,7:50,9:00,10:20

SHOWPLACE 14 - GALEWOOD CROSSINGS (KERASOTES)
E. Side of Central Ave., just S. of Grand Ave.
(800) 326-3264 #1646

- **BH Chihuahua** (PG) 11:10,1:30,4:20,6:50,9:20
- **Blindness** (R) 11:00,1:50,4:50,7:40,10:30
- **Nick and Norah** (PG–13) 11:45,2:40,5:10,7:50,10:20
- **Ame Carol** (PG–13) 10:05,1:10,3:45,6:20,9:00
- **How to Lose** (R) 10:20,1:20,4:10,7:00,9:50
- **Eagle Eye** (PG–13) 10:30,12:40,1:40,3:40,4:40,6:30,7:30,9:45,10:15
- **Miracle-Anna** (R) 10:40,2:30,6:05,9:40
- **Nights-Rodnth** (PG–13) 10:45,1:15,4:00,6:45,9:30
- **Lakeview Terr** (PG–13) 11:20,2:00,4:45,7:20,10:10
- **Igor** (PG) 10:10,1:00,3:50,6:40,9:10
- **Family Preys** (PG–13) 10:00,12:50,3:30,6:10,8:50
- **Righteous Kill** (R) 10:50,1:45,4:30,7:10,10:00
- **Disaster Movie** (PG–13) 10:15,12:45,3:20,6:15,9:15

CICERO SHOWPLACE 14 (KERASOTES)
4779 W. Cermak
(800) 326-3264 #1644

- **BH Chihuahua** (PG) ★ 10:20,11:45,1:00,2:40,3:50,5:00, 6:30,7:30,9:00,10:10
- **Blindness** (R) ★ 10:30,1:40,4:50,7:40,10:30
- **Nick and Norah** (PG–13) ★ 11:10,1:45,4:15,6:45,9:30
- **Ame Carol** (PG–13) ★ 10:40,1:30,4:20,6:50,9:40
- **How to Lose** (R) ★ 11:20,2:00,4:40,7:20,10:20
- **Eagle Eye** (PG–13) ★ 11:30,1:10,2:15,4:10,5:10,7:00,8:00,9:50,10:45
- **Miracle-Anna** (R) ★ 10:45,2:30,6:05,9:45
- **Choke** (R) ★ 9:20
- **Nights-Rodnth** (PG–13) ★ 10:50,1:50,4:30,7:10,10:00
- **Lakeview Terr** (PG–13) 9:50,12:30,3:40,6:20,9:10
- **Igor** (PG) 11:00,1:20,4:00,6:40
- **Family Preys** (PG–13) 10:00,12:40,3:30,6:10,8:50
- **Mirrors** (R) 10:10,12:50,3:20,6:15,9:15

OAK PARK

LAKE CINEMAS (CLASSIC)
1022 Lake Street
630-444-FILM #560

- **Flash of Genius** (PG–13) 1:50,4:25,7:00,9:35
- **BH Chihuahua** (PG) 12:00,2:15,4:30,6:45,9:00
- **Nights-Rodnth** (PG–13) 12:30,2:45,5:00,7:15,9:30
- **Miracle-Anna** (R) 1:30,4:45,8:00
- **Eagle Eye** (PG–13) 11:45,2:20,4:55,7:30,10:05
- **Ghost Town** (PG–13) 12:30,2:50,5:05,7:25,9:45
- **Lakeview Terr** (PG–13) 12:20,2:45,5:10,7:35,10:00

EVANSTON

CENTURY 12/CINEARTS 6 (CENTURY)
1715 MAPLE AVE.
(847)492-0123

- **The Express** (PG) ★ 7:30
- **Appaloosa** (R) ★ 11:25,2:10,4:55,7:45,10:30
- **BH Chihuahua** (PG) ★ 11:45,2:05,4:35,7:05,9:40
- **Blindness** (R) ★ 12:30,4:10,7:15,10:10
- **Flash of Genius** (PG–13) ★ 1:20,4:10,7:00,9:50
- **How to Lose** (R) ★ 11:40,2:25,5:00,7:40,10:20
- **Nick and Norah** (PG–13) ★ 11:55,1:10,2:15,3:30,4:40, 5:50,7:00,8:10,9:20,10:25
- **Religulous** (R) ★ 11:45,2:15,4:55,7:30,10:05
- **Burn After Rd.** (R) 12:15,2:45,5:10,7:35,10:05
- **Choke** (R) ★ 12:35,3:00,5:25,7:50,10:15
- **Eagle Eye** (PG–13) ★ 11:35,1:05,2:20,3:55,5:05,6:45,7:50,9:35,10:35
- **Ghost Town** (PG–13) 11:30,2:00,4:35,7:10,9:45
- **Igor** (PG) 12:25
- **Lakeview Terr** (PG–13) 12:00,2:40,5:15,8:00,10:35
- **Miracle-Anna** (R) ★ 11:30,2:55,6:20,9:50
- **Nights-Rodnth** (PG–13) ★ 11:50,2:25,4:50,7:20,9:55
- **The Duchess** (PG–13) ★ 11:35,2:20,5:00,7:40,10:20
- **Vicky Cristina** (PG–13) 3:05

Make the most of that shiny new iPhone.

Check out Scott Kleinberg's blog and find out what that sucker can really do.

Go to redeyechicago.com/iphoneblog

popdrinks

Left Hand Oktoberfest from Longmont, Colo., is robust and easy to drink.

Go ahead, try one on

These seasonal beers will help spice up the fall

Cox News Service

The arrival of autumn is always a great time of year for beer drinkers—when breweries release seasonal offerings based on traditional styles, including malty Oktoberfest lagers, and some more experimental stuff, such as spiced-up pumpkin ales.

Here's a sampling of new and notable American craft beers for the fall season, along with one freakish Halloween oddball. Search for the breweries' Web sites to see where in Chicagoland you can find them.

Mendocino Oktoberfest Lager, Mendocino Brewing Co., Saratoga Springs, N.Y.

As usual, Mendocino offers a lot of bang for the buck, selling for as little as $5.99 per six-pack at some discount beverage stores. This limited-edition lager has a surprisingly deep malt taste with pleasantly toasty, nutty notes and good bit of hop presence.

Left Hand Oktoberfest, Left Hand Brewing Co., Longmont, Colo.

A high-quality beer with a price to match, Left Hand offers its version of a fest beer, calling it a marzen lager. Round, roasty, robust and very easy to drink, the malty flavor and medium body is balanced by a dry finish that begs for another sip.

Dogfish Head Punkin Ale, Dogfish Head Craft Brewery, Milton, Del.

If you've turned up your nose at pumpkin beers, Dogfish Head Punkin Ale may be the one to win you over. Unlike most other versions of the style, it has a depth of flavor and a complexity that's more than just beer with spices. Maybe because it's really a brown ale, with pumpkin, brown sugar, allspice, cinnamon and nutmeg, plus a good bit of hops.

Coney Island Freaktoberfest, Shmaltz Brewing Co., Saratoga Springs, N.Y.

OK. This is a joke, right? Part of Shmaltz Brewing's Coney Island series of sideshow-branded "lagers," Freaktoberfest could be the perfect Halloween beer—if you're into tricks as much as treats. The first clue comes as garish pink foam bubbles up out of the bottle. That's followed by a Red Zinger tea-colored beer that can only be called crazy.

WINE OF THE WEEK

2006 The Four Graces Pinot Noir

From: Willamette Valley, Ore.
Price: $28
Serve with: Red meat, roast poultry, tuna steak

If I ever sell my soul to the devil, I'll probably demand payment in Oregon pinot noir. These wines just seem to go from strength to strength. The Four Graces entry is a particularly, er, graceful red wine—with full body, silky texture, a strong backbone and impressive persistence on the palate. The intense black-cherry fruit gives this Burgundian-style wine a distinctively Oregonian swagger. It should go with a wide variety of food pairings. **MICHAEL DRESSER, BALTIMORE SUN**

Iron giant

Robert Downey Jr. shines in latest Marvel movie

DVD
Iron Man
!!!!

Before Batman and the Joker came along, "Iron Man" stood as this summer's big comic book movie success story. Released this week on DVD, "Iron Man" is practically guaranteed to dominate the home video scene. To underscore that domination, the movie is releasing in three versions: A standard DVD ($30) with scant extras, the two-disc Ultimate Edition ($40) and the Ultimate Edition on Blu-ray disc ($40).

Anyone eager to geek out on every minute detail in hero Tony Stark's universe should snag one of those latter options, which tell the story behind "Iron Man" in exceedingly specific detail. How specific? After watching the nearly two-hour "I Am Iron Man" documentary—which takes a you-are-there approach to almost every aspect of the production, from casting to post-production editing—I am almost convinced that I worked, in some capacity, as director Jon Favreau's assistant.

Downey Jr.

As gadget-centric as "Iron Man" is, some of the finest moments in both the movie come from a traditional Hollywood source: the leading man. Robert Downey Jr., who pumps all the passion into Stark's battery-powered heart, is what makes "Iron Man" soar.

For proof, all one needs to do is watch some of his screen tests, included on disc two of the Ultimate Edition. Even while in try-out mode, Downey's face, right down to the slightest tic, tells an entire story. **JEN CHANEY, WASHINGTON POST**

Iron Man proved to be one of the most lucrative movies of the summer thanks to awesome graphics and the talents of Robert Downey Jr.
PARAMOUNT PICTURES

LOVE IT

DVD
Forgetting Sarah Marshall

Like all the other movies Judd Apatow has had a hand in, a lot of the dialogue in "Forgetting Sarah Marshall" was improvised on the set. The constant ad-libbing results in a wealth of outtakes and alternate footage. The story: a composer (Jason Segel) gets dumped by his famous TV-star girlfriend (Kristen Bell). Alternating between raunchy, full-monty hijinks and a bittersweet, melancholy attitude toward romantic relationships, the movie's easygoing pace plays better on home video than it did in theaters.
RENE RODRIGUEZ, MIAMI HERALD

ALBUM
T.I.
"Paper Trail"

Where 2006's "King" was event driven, and 2007's "T.I. vs. T.I.P." was concept driven, "Paper Trail" tops them both simply by being content driven, from the plot to the refined delivery. Prison-bound T.I. has the urgency of a man rapping on borrowed time, showing up good rappers on "Swagga Like Us" and insulting ones he doesn't like on "What Up, What's Haapnin'." He comes together with Ludacris on "On Top of the World" for Atlanta's equivalent of Jay-Z and Nas uniting for "Black Republicans."
JULIAN BENBOW, BOSTON GLOBE

LIKE IT

ALBUM
Jennifer Hudson
"Jennifer Hudson"

With her Oscar-winning performance in "Dreamgirls" and roles in movies like "Sex and the City" and the upcoming "The Secret Life of Bees," the singing career of Jennifer Hudson (right) had become almost an afterthought. With the release of her formidable, self-titled debut CD, it is now deservedly back in the spotlight. Hudson's booming voice truly shines on tracks like "If It Isn't Love" and the Robin Thicke-assisted, Anita Baker-influenced "Giving Myself."
MESFIN FEKADU, AP

ALBUM
Kellie Pickler
"Kellie Pickler"

Kellie Pickler was right to wait to use her name as the title of an album. With her second CD, she improves at crafting songs that express her natural exuberance, and the emotional depth behind it. Pickler co-wrote five of her new songs, including three of its best: "Rocks Instead Of Rice," "Somebody To Love Me" and "Going Out In Style." Pickler isn't yet as consistent as she can be, but she's clearly growing creatively.
MICHAEL MCCALL, AP

LOATHE IT

VIDEO GAME
Mercenaries 2: World in Flames
Xbox 360, PlayStation 3

The satirical "Mercenaries" series eschews the heroic approach entirely: Its psychopathic protagonists care far less about duty or honor than they do about money. As a player, the only thing you'll really care about is blowing stuff up. While the large-scale destruction is exciting, the overall gameplay lacks. The stupidity of your enemies and the near-indestructibility of your own character kill any sense of accomplishment.
LOU KESTEN, AP

TV
Valentine
7 p.m. Sunday, CW

A family of Greek gods—Aphrodite, Eros, Hercules and Phoebe, goddess of the Oracle of Delphi—use their powers to match up soul mates in modern L.A. in this silly, hour-long comedy. The attractive cast—Jaime Murray, Kristoffer Polaha and Christine Lakin included—tries its best to lift the material, but the dialogue is atrocious, the characters miserable and most of laughs unintended. And I thought "Do Not Disturb" was the worst show this season.
CURT WAGNER, REDEYE

WHAT'S IN STORE

The Dressing Room Shoes
4657 N. Lincoln Ave.; 773-878-7400, thedressingroomchicago.com

It's a shoe-in

The recently opened specialty outpost from the same owners of three-year-old Lincoln Square shop The Dressing Room carries both affordable and swanky kicks. On the casual side, find mom-friendly Crocs and adorable lace-up rain boots from Dav ($80.50), as well as brown calf boots ($260.50). Prices range from $40 to $300, and the shop blends practicality (hardy winter boots and comfy flats) with flash (dressy heels from Chinese Laundry and Biviel).

We liked the "look for less" suggestions with clippings from style magazines adjacent to more affordable look-a-likes.

CHECK OUT

This weekend's best bargains

Panache
2252 N. Clark St.; 773-477-4537

The Lincoln Park boutique celebrates its 25th anniversary in October. On Saturday and Sunday, new customers can take 25 percent off their entire purchases.

Pretty in Pink
prettycity.com

PrettyCity hosts Pretty in Pink to raise awareness and funds for breast cancer. Services include pedicures, massages, facials and more are $31 throughout the month. Visit **prettycity.com** for a list of services and salons.

White Chicago
222 W. Huron St.; 312-397-1571

Guise Chic
2128 N. Halsted St.; 773-929-6101

The stores sponsor "Consign & Shine." Consign your wedding gown to White Chicago this month and receive post-wedding pampering at Guise Chic and 10 percent off clothing.

The Daisy Shop
67 E. Oak St.; 312-943-8880

Hosts an outwear sale in October with 40 percent off winter coats, trench coats and winter jackets.

Kidrobot
1573 N. Milwaukee Ave., 773-486-4820

The vinyl toy company opens a guerilla boutique in Wicker Park on Saturday featuring clothing, jewelry and accessories. The shop stays open through December.

» FIND MORE SALES AT CHICAGOMAG.COM

ask clinton

Fashion expert Clinton Kelly is preparing for the Oct. 7 release of his new book, "Freakin' Fabulous." But don't fret, style seekers—he'll be back soon. Promise.

Head of the class

hot stuff

Looking for the latest way to update your look this fall? Look no further than hair accessories—headbands, hats and barrettes. Don't be afraid to let your hair go crazy with feathers, flowers and wild patterns. And the best part? It will cost you far less than a handbag. JOANNA GUSTAFSON IS A REDEYE SPECIAL CONTRIBUTOR.

Ooh la la
Jennifer Ouellette's hair creations are fanciful and fun. This ostrich feather headband has a classy '20s flapper feel; $70 at **shop.jenniferouellette.com**

Louis Louis
Add some luxe to your hairstyle with these Louis Vuitton hair cubes; $305 at Louis Vuitton and **louisvuitton.com**

Gingham girl
A little bit preppy, a little bit punk, this Forever 21 headband will liven up your look; $2.80 at Forever 21

Dare to Bare
This Fred Bare hat is snuggly and appliqued with gorgeous lace flowers and metallic beads; $225 at Barneys and **barneys.com**

Cute as a button
Undeniably sweet, these Claire's Accessories button clips will keep those pesky stray hairs out of your face; $4.50 at Claire's Accessories and **claires.com**

Fedora femme
A kicky fedora from Urban Outfitters allows you to get in on the menswear trend that's everywhere this fall; $34 at Urban Outfitters

Hair style
A glittery hair band with oversize geometric shapes? Who else but Marc Jacobs? $125 at **net-a-porter.com**

This taco costume from **puppelove.com** should put a smile on any Chihuahua owner's face.

Pup-or-treat

Newsday

Warning: Halloween is just a little less than a month away, and he who hesitates winds up with a Dachshund-as-hot-dog costume.

In your search for the perfect accoutrements for Halloween, here are some options to get you started. And remember: The scariest thing of all is waiting until the last minute.

Any animal looks cute in a costume, but toy dogs are just delectable. **Puppelove.com** offers an impossibly cute selection. Our favorites, all starting at $28: a French maid outfit; Barktoria's Secret, all frippery and pink satin; "Barkenstein," which has protruding bones instead of bolts; and a taco costume that will be irresistible to any Chihuahua owner with a sense of humor.

While Satan parodies are a staple this time of year, the cutest-little-devil award has to go to the horned-and-caped ensemble by Zelda, that dress-up-obsessed bulldog who also has her own line of greeting cards and calendars. It's already on back-order at **buycostumes.com**, but we found it in stock at **costumes4less.com**.

If your dog objects to a costume, perhaps you can just accessorize. BOO! scarves, available in small and large sizes, are just $10 at L.A.-based **iseespot.com**.

You can attempt to coerce your kitty into trying on a costume. Or you can just settle for one of the "cat hats" at **spoiledrottenkitties.com**, from the pink Biker Babe visor ($19.95) to the monarchal Lil Majesty crown ($6.95).

Rhinestone skulls were all the rage last year, and the Italian leather collars at **bowhausnyc.com** are accessorized with skulls made of Austrian crystal rhinestones. Prices start at $140 for extra small, up to $170 for large.

The perfect pet tracker

It has crossed the mind of every pet owner: What does little Murphy do while I'm at work?

Now you can find out.

The Pet's Eye View Camera by Uncle Mil-ton is a lightweight, water-resistant digital camera that attaches to your cat or dog's collar. It uses a built-in timer to snap photos that you can download to your Mac or PC, enabling you to see firsthand what your favorite fuzzball does in your absence ($39.99 at **etoys.com**, USB cord included). TRIBUNE

blogs

Go to redeyechicago.com/blogs

Practically Green

Eco-Friendly Tips + Tricks

Supriya Doshi

iPhone, therefore I blog

iPhone Rants + Raves

Scott Kleinberg

Show Patrol

TV Hits + What To Miss

Curt Wagner

Word on the Street

Pop Culture Slang

Tracy Swartz

URBAN MARKETPLACE

FIND DIGS, WHEELS, **STUFF**

To place an ad call 312.222.2444 or go to redeyechicago.com

REAL ESTATE FOR RENT

CONDOS FOR RENT CITY CENTRAL

Chicago
195 N Harbor
1BR $1395
(312)371-0488
The unit is located in the Parkshore Condominium building in Lakeshore East(East Loop) neighbourhood. It is located within walking distance of the lake, river, Millenium Park, Lakeshore East Park and the Mag Mile. The unit has custom mirrors, maple cabinets, custom closets, custom lighting and wall to wall carpeting. It has been freshly painted and includes in unit washer/dryer. The building includes the following amenities: Grocery/Deli store, Dry Cleaners, Rooftop pool, whirlpool, sauna, exercise room, indoor parking, full service spa etc. ...More details at...
apartments.com™
Web # 255901001

★★★★Dearborn Pk Lrg crnr 2Br/rm $1560/$600. FREE 1st mo rent. 312-427-6510

Museum Park Brand New 1Br w/appls, great lake views, prkg separate $2000 ★ 708-288-1133 ★

River North 2Br, 2Ba LaSalle-Wacker $2100. Jenny 847-962-6252 or siwenqu@yahoo.com

South Loop 2BR/2BA in Museum Pk. Great S/E views. Close to trans/ shoppg/lake. $2200 incld prkg. 630-935-3582

South Loop-Dearborn Pk 2 Br, 2 ba, appls incl, fully crptd. $1600/Mo, immed occup. 708-445-9420

West Loop 625 W. Jackson 1BR loft.Great loc. Balc. Frplc. $1800 mo. 773-294-0500

CONDOS FOR RENT CITY NORTH

21 E. Chestnut Lrg 1BR. Hdwd. Sunken LR. Grt loc. 24 hr drmn. $1350 847-433-8433

YOU CAN BE BOUGHT!

To sell just about anything, place an ad in the **REDEYE** Classified section.

Call 312-222-2444

Chicago
2036 W. Warner Avenue
2BR $2000
(773)251-1629
2 Bed/2 Bath condo available for rent in North Center/Lakeview/Roscoe village neighborhood, just south of Lincoln Square with all it's restaurants and close to Southport Corridor. The unit, with a private entrance, is a duplex up (1st and 2nd floor) with one bed/one bath on first floor along with 2 car attached garage. The second floor offers full living space with Master bedroom and Master bathroom with double vanity. Kitchen has granite and maple cabinets. Excellent closet space and hardwood floors and slate tile throughout. Unit has Central A/C, side by side washer/dryer, private fenced yard. The condo is located within seconds to restaurants, bars, and grocery stores, as well as a 7 minute walk to the brown line and access to city buses. Also close to Wrigley field. The location is 2036 W. Warner Avenue, Chicago, IL 60618. The rent is $2,000/ month. Not an apartment rental agency, owner rental. Please call Alison at 773-251-1629. Easy to Show!Thanks ...More details at...
apartments.com™
Web # 255644001

Chicago
3550 N Lake Shore Dr
1BR $1375
(847)909-6967
Enjoy SPECTACULAR VIEWS of the lake, park, and Wrigleyville from your private, 17th floor balcony.GREAT location - close to restaurants, shopping, and nightlife! Full-amenity building includes: 24-hr Doorman, Exercise Room, Convenience store, Cleaners, Sundeck, Party/Meeting Room, and Laundry. Monthly or daily garage parking available.Cable, heat, and water included ...More details at...
apartments.com™
Web # 203588004

Chicago
5415 N. Sheridan Rd.
1BR $1100
(847)668-1003
Beautifully renovated condo on 15th floor in the famous and trandy Park Tower building. Beautiful Down Town and City view. Great amenities and 24-hour door attendant. TV, cable, swimming pool, laundry and health club are in the building. Bike room and personal storage on the floor outside of the apartment is included. Utilities are included in rent. ...More details at...
apartments.com™
Web # 143158001

Edgewater 1br 1ba, ht/ wtr/prkg incld, walk to lake Loyola & Red line stn. Avl now. $750. 630-915-0101

★**Gold Coast** 2br+den, 2ba, ent. floor, LR frpl, frm. DR, eat-in kit, fll appls, prmt pkg, ht incl. $3500 312-919-3592

Gold Coast 1Br, 1Ba, 900sq, Lr, Dr, 1st fl, pets o.k. incls gas, cable, AC, heat $1050 847-736-8726

Gold Coast Lrg 1Br, new kit cbnts, new wd flrs, lts of clsts. Mint cnd! 773-339-1481

Lincoln Pk 2650 N. Lakeview Roomy studio in secure full amenity hi-rise; 24 hr drmn., maint staff, sep kit, big clsts, cable ready. Indr prkg incld. Indr pool, exer rm. Close to public transp. No pets. $1025 mo. Avail 11/1 Call 773-621-2045 or 773-288-0640

STREETERVILLE $1700
Bright crnr 1BR, Ht/air., cable incl. Pool, drmn, fit cntr No-smkg. 312-280-7879

THE WATERFORD!
4170 N. Marine Drive
Elegant Unit. Spect. views. 2BR, 1.5BA, grmt kit. Avl 11/1. $1700. 773-549-4399

CONDOS FOR RENT CITY NORTHWEST

Albany Park 4915-17 N. Pulaski. 2br 2ba & 3br duplex 2.5ba. Hw flrs, new kit/appls, new constr, frpl. 2br $1400 w/option to buy; 3br $2200 w/opt to buy. 773-491-3064

Albany Park 5029 Harding, remod 2Br, $950+utils pets ok 847-772-6462

Chicago
5036 Pensacola
2BR $1400
(847)489-6320
MUST SEE!!! - 2 WEEK SPECIAL!!! RENT A $1600 RENTAL FOR ONLY $ 1400. Brand new condo for rent. 2BD/2 full baths Includes: Granite Kitchen, new appliances, hardwood floors, indoor parking. Just 3 minutes to train and expressway. Only 6 minutes to downtown. Call George 847-489-6320 ...More details at...
apartments.com™
Web # 210963001

O'Hare 1br 1ba, new maple/ granite kit, 5min to Blue Ln. $850/mo 630-479-7595

CONDOS FOR RENT CITY WEST

Near West Side 3br, 2ba, newly constructed, prkg, f/p, w/d, new appls., sec system,Maria773.749.8633

West Loop Your own prvt balc 1br, w/ htd prkg. & strg. $1390. Ed 312-208-1950(c)

CONDOS FOR RENT CITY SOUTH

LOOK

5302 S. Marshfield Rooms For Males. Utils Paid. $275 + $275 Security. 773-972-7194

Bronzeville convenient 2Br, 2Ba, A/C, D/W, W/D, garage, pets ok. $1150 847-863-5930

Chicago 1Grdn Unit, 2BD, 2BA.Opt rent to buy. $1100/ mo+Util. Call 773-493-0352

CONDOS FOR RENT SUBURBS

Arlington Hts Frenchmens Cove. 2Br/2Ba. Balc, top flr. No pets $1125 312-751-0675

Carpentersville
1303 Silverstone Dr.
1BR $1050
(224)622-5841
Condo for rent. Located on Rte 25 and Algonquin. All electric & Pets OK. ...More details at...
apartments.com™
Web # 150584001

Glendale Hts Rehab 2br 1ba, living/dining combo, kit, prkg spc, agnt own. 847-890-2827

Hoffman Estates 2Br, 1Ba, 35'x12' Balc! New Kit, New Flr! $1,000 630-670-5022

Lisle
4721 St. Joseph Creek Rd #2B
1BR $850
(630)712-5975
Spacious 1 BR Condo w/ balcony & generous storage space. Eat-in kitchen w/lots of cabinets, dining room, large living room & bedroom. Heat, gas & garage parking included. On-site pool. Great location! Minutes from I-88 and I-355. Walk to Metra train. No pets. Available NOW! 630-712-5975. ...More details at...
apartments.com™
Web # 174771001

Northbrook 2B 2 full Ba indoor parking walk to train $1650/mo 847-208-3025

Palatine Fox Cove 1 & 2 Br, blcny, D/W, prkg, avl now. From $700-$800. 847-283-0878 / 224-436-3074

Palatine All new spacious 1br 1ba. Prvt patio, conv. loc. $910. 847-322-5328

Palatine Updtd 3Br. HW flrs, Fp, W/D. Balc, 1c gar. Nr 53. $1195/mo 847-668-8492

Schaumburg coach home newly decor, 2BR 2BA, all appl, fp, 1 c gar. Near pool $1200+sec 847-468-0389

Schiller Park 2BD,2BA,2 Blcny's, New Crpt.Walk to Metra $950 847-678-6574

Vernon Hills 1BR, 1.5BA. W/D in unit. Heat incld. $900 Call 847-791-5677

Vernon Hills Willow Condo 2BR, 1.5ba, W/D, Ht & wtr. No pets. $800 847-680-1182

Wheaton Briarcliffe Knolls Manor Home. Furn. 2BR, 2 ba. 1st flr. Gas frplc. Att gar 1/1 $1250 630-868-3261

Winnetka 1BR, 1BA, hwd flrs, walk to train & beach, storage. $950. 773-263-9240.

UNFURNISHED APT. CITY CENTRAL

860 N. DeWitt
Gold Coast Highrise
1/2 Block from Lake and Water Tower Place
1Br Apartments Available. Features include roof deck, conference room, exercise room, storage, garage, AC, 24hr doorman. Heat included.Close to everything.
1 Br $1450-$1620
Available Now
312-642-2860

W. Rogers Park 1BR $650 1st flr Hw flr, new FA heat, CAC. Lndry, strg & prkg avl. No pets. 773-508-5494

West Loop Mod 2BR garden apt. A/C, W/D, ample stor. Beaut. hist. blk. Walk to trans, Med Ctr, UIC, downtown. $1360 312-961-5197

UNFURNISHED APT. CITY NORTH

2060 N Leavitt 2Br/1Ba free W/D use storage hwd flrs pantry wlk in closet bk yard $1550 708-497-0710

3239 N. Troy btwn Kedzie & Belmont. Newly Remod 1BR $640 847-853-9157

4526 N. Central Pk Spac 3BR + bonus rm. New wndws. Nr transp. $900 Avail 10/15 708-417-8262

4880 N. Marine Dr. Bright 1BR updated kit, gas, heat incld & express bus at door $875/mo 708-422-2466

5000N-2000W Across from Winnemac Park. 5Rm, 2Br, heat, appls, Laund. $1,100/mo 847-824-3721

5910 N. Campbell Ave. Must see! Lrg 6rm 3br apt. Hdwd flrs throughout, new appls in kit., jacuzzi tub in ba. 1st flr of brk 2-flt, owner occ. Nr public trans. $1300. Grg avail. 773-275-6802.

Andersonville renovated studio, htd, nr shops/trans. $650/mo. 847-477-8197.

Belmont Craigin 3144 N. Laramie, 1st Flr, Lrg 1 BR apt, hdwd flrs, heat & appls incld. 312-965-6606

Belmont/Oak Park 2 floors 5bdrms 2baths, yard & deck. Call 773-484-6004

Bucktown West. Rehab 2BR 1 ba. Hdwd flrs. Sect 8 welc. $980 + utils. 773-370-1564

Chicago
511 W. Melrose St.
1BR $910
(517)410-7429
Great 1 Bedroom Avail any time in October. No security deposit needed. The apartment is located in Lakeview in an clean and safe neighborhood. [couple blocks north of Lincoln Park area]. Just started new lease effective as of July 1st but I need to move out of state because of a job offer. Been in this unit for 2 years now and like it a lot and the neighborhood is VERY nice and close to everything, including the lake. Lease would be signed over to you for a 9 month stay. Unit is freshly painted, carpet cleaned and ready right now for move in. Unit has 2 closets, bedroom, living room, full bath, full kitchen and work space. Corner apartment, very quiet, lots of windows. Cable/Internet ready. Heat and Gas are free. Laundry room in basement of building. Free parking on all streets east of Broadway. Please contact me if you are interested in more info and/or setting up a time to view apartment. Thanx so much, Jeff Henry p: 517-410-7429 ...More details at...
apartments.com™
Web # 255794001

For Classified Advertising Rates and Deadlines

Call 312-222-2444

chicago
6633 N. Sheridan
Studio $625
(847)520-4200
Remodeled studios and 1 bedroom in the heart of Rogers Park-1 block from Loyola and 1 block from beach. 1/2 block from "L" stop. Studios start at $625 and 1 Bdrm start at $700 including heat, water, garbage and storage. SIGN a 13 MONTH LEASE and RECEIVE 1 MONTH FREE! Call Tru at 847-520-4200. 2 elevators, lake views available, laundry facilities, intercom entry, storage. Near shopping, transportation and entertainment. Check out this affordable apartment near Loyola and Northwestern-in the heart of Rogers Park. ...More details at...
apartments.com™
Web # 157983028

Chicago
1120 N. La Salle
1BR $1395
(312)944-2232
Amazing 1 BD Apartment Available In The Gold Coast! Central Heat & A/C Included! Floor To Ceiling Bay Windows (That Open), Modern Kitchen/Bath! Building Offers Full Amenities Including Roof Top Swimming Pool/Sun Deck, New Fitness Center, On-Site Laundry/Management Office/Maintenance Staff/ Dry Cleaners, 24-Hour Door Attendant & More! You Should Not Miss This! ...More details at...
apartments.com™
Web # 127300032

Chicago
Western & Addison
2BR $1000
(773)968-0282
Very large, Sunny 2BR + Den Apartment in Roscoe Village, near Brown Line, Wrigleyville, Roscoe Street Shopping & Bell School District. Heat included! Hardwood Flrs, Ceramic tile, Large Kitchen & Living Room. Lots of sunlight throughout. Newly rehab. Beautiful foyer. MUST SEE! $1,000. Please call Jessie 773-968-0282 ...More details at...
apartments.com™
Web # 151237004

CHICAGO
1000 N. La Salle
1BR $1295
(312)337-3421
Fantastic location! Floor to ceiling windows, central heat and air included. Fitness center, management office, laundry room, maintenance all in building! Dog friendly. Shopping/Dining/ Nightlife/Entertainment all outside your door in this Gold Coast Studio! ...More details at...
apartments.com™
Web # 127300022

Wake up to a leading breakfast partner in the Chicago -- lively, informed, conversational.
REDEYE
Pick up a copy today!

Chicago
1111 N. Dearborn
1BR $1495
3123373427
Very Spacious 1 Bed. Amenities Include: Outdoor Rooftop Swimming Pool/ Sun Deck, Fitness Center, 24-Hour Door Staff, Dry Cleaners In Building & More!! City & Lake Views! Across From State/Rush Nightlife/Shopping/Dining! ...More details at...
apartments.com™
Web # 127300038

Chicago
3510 N. Pine Grove
1BR $1020
(773)327-5159
Spacious 1 BD, carpeted, ample closet space. Updated kitchen, fantastic location In East Wrigley! One block from lake front! Steps to Wrigley Field and Red Line train stop! Gas/ Water/Heat Included. Parking Available! ...More details at...
apartments.com™
Web # 127300037

Chicago
544 Melrose
1BR $1050
(773)327-5159
Don't miss your chance at living near the lake! Spacious 1BD close to public transit, shopping, dining, entertainment & night life. Heart of Lakeview!! Heat/ Water/Gas Included! Cable/ Internet Ready! Parking Available! ...More details at...
apartments.com™
Web # 127300040

Chicago
536 W. Addison
1BR $1060
(773)327-5159
Great Value For Price! Spacious Layouts, Ample Closet Space! A Block From The Lake, 2 Minutes From The El. Gas/Water/Heat Included! Laundry & Engineer On-Site! Showings Going On 7 Days A Week! ...More details at...
apartments.com™
Web # 127300016

Cragin Belmont 1BR start at $680, Heat incld. Lndry. Near Transportation 773-616-4617

Damen/Touhy Studio & 1BR, elev, inside prkg, lndry, ht/ckg gas incl. From $550-$725 847-283-0878

DePaul W RENOV VICTORIAN 2-stry 2Br, 2Ba + ofc. in 4-unit bldg. CAC, D/W, DR, hwd flrs, ceil fan, skylights. Gar pkg avail $1475+utils 847.966.1237

E. Rogers Pk BEACHFRONT 3 Rooms, 1 BR. $775 Eastlake Ter. 773-338-6530

Edgewater Sunny 3br, 2200 sf, 2Ba, office, sunroom, hdwd flrs, C/ht & air, 1blk from lake/red line, gar, W/D incl. 5811 N. Winthrop $1500 630-776-3122

Edgewater Hermitage/ Grand Lake, Avail Now 2Br, new remod, ht incl, prking avail, good trans, Call Jelena 773-338-8263

Edgewater 1br 1ba. Full amenties, nr shops & trans. $900/mo. 401-438-1000.

Gold Coast 3Br, 2500 sf, lake/prk vw, $5200 Oct 6th 1555 N. Astor 847-446-2141

Hollywood Pk-N.E. Univ. Spacious sunny 3BR, 1.5Ba, hw flrs, remod kit, new appls, d/w, a/c, lndry, strg. Prkg avail. From $1300 all util incl. Exc transp. ★773-588-8736★

Irving Park 2BR, 1BA, Lndry, Hdwd flrs. $700/mo heated. 773-710-3275

Jefferson Twnshp 5rm 2Br. 2nd flr. Clean, Utils incld. Ceiling fans. W/D avail. Mthly Special! $780 773-317-3725

EQUAL HOUSING OPPORTUNITY

LAKEVIEW Seniors 55+ Large 1 BR, big kit w/ DW closets & storage, great view activities, club room $1145 773-975-1501

Lakeview Studio $500 & up. Near transp. & shopping. 773-871-5289

Lincoln Square 3Br, htd, laund, Damen Stop, 10/15, $1200 Call Dan 773-334-5098

North Park 5220 N. Christiana 2nd flr. 2Br, 1 Ba. Hdwd flrs. $919 773-368-3900

RAVENSWOOD EAST
4229½ N. PAULINA
3.5 rms, 1BR Heated.
Oak flrs. Strg/Indry. Bsmt.
EZ street parking. Avail Now!
$895 NO PETS
773-975-9342

Rogers Park Sunny, lrg studio w/separate LR & DR, huge walk-in closet. Close to lake & trans. From $550-$585. Call 773-274-2651

Rogers Park Lrg Spac newly remod 3BR 2BA quiet area. Hdwd flrs, lndry fac.,ht incl. strge spce.773-262-8161 or 773-262-2156

Rogers Pk Lux 1 & 2br, hw flrs, lndry facil inside secure bldg, ht incl. Call 847-673-9379 312-953-5902

Rogers Park Cozy 2nd flr 2Br, newly decor, nr trans $840 + heat 847-677-6045

ROGERS PK BEACH FRONT Studio-small $525 Good references. 773-338-6530

Rogers Pk bch frt 2+ BR, 1.5 ba. Oak flr. Lndry. Storage. Ht incl. $1295 773-764-0095

Rogers Pk bch frt 2+ BR, 1.5 ba. Oak flr. Lndry. Storage. Ht incl. $1295 773-764-0095

Rogers Park 1735 Pratt, 5 rms $850; 4 Rms $725; newly dec, hdwd flrs. 773-743-0413

Rogers Pk 1 Month Free! Nr trans, remod, HW Flrs, 4Rm, 1Br. $725-$800 847-902-6329

St. Ben's $1450 incl. utils & W/D. 2Br, remod kit & bth, hdwd flrs, lrg living & din rms. Close to trans. 1c gar opt. Call for appt. 847-980-0853

Streeterville Gorgeous Studio furn/unfurn, upgrd kit, 12th flr. 24hr Drmn, Great loc. behind Water Tower. Crnr of Chestnut & Devitt. $1100 847-922-7074

West Ridge 1st flr, remod, 2Br, hdwd, a/c, sep ht, lndry, prkg avl. $900. 773-297-6000

West Rogers Pk 6200N Sunny, elev. 2BR. WW clsts, Prkg/lndry. New wndws. $1000 incl ht. 773-267-6666

Wrigleyville Just renov. 2Br w/GFA/CAC, eat-in-kit with D/W, HW flrs, Great clsts/strg $1760 + Heat. Gar. avail. 312-501-6110

Wrigleyville Grt Fall Specials 2, 3, 4, & 5BR. $1300 & up 708-825-5714

In some parts of England, rum is used to wash a baby's head for good luck.

UM URBAN MARKETPLACE

To place an ad call 312.222.2444 or go to redeyechicago.com

UNFURNISHED APT. CITY NORTHWEST

2004 N. LaPorte Nwly Remod 4Rms, 2Br heat incl no pets, $800 708-484-3420

4552 N. Maria Ct 6rm, 3br 2ba, new crpt/pnt, no pets. Avail 10/1. 773-625-5121

634 N. Ridgeway Pulaski & Chicago. Remod 2br, bsmt apt, new windws, hw flrs, sep utils, no pets, avail now $600 312-671-9457

Addison & Pulaski 5Rm, 2+Br, close to x-way $850/m + sec. & utils. 312-209-0598

Avondale Lrg Studio, ht incl., freshly painted, hdwd flrs, $475 + sec. 773-588-5148.

Cumberland/Catalpa 4rm htd, util, prkg, lndry, nr L/xway, no pets. Quiet area. $895. 773.693.7497

Cumberland / Foster 4Rms, 2Br, appls, ht, AC, 2 prking 847-290-1944

LOOK

Des Plaines 8703 Ballard Rd, lrg 2br, quit neighborhd CAC $895 847.533.1163

Des Plaines 1BD,Gas/Ht/Wtr/ Prk incl. No Pets $750/mo Call 312-437-4179

Diversey/Pulaski Newly remodeled 3BR well maint $800 + utils. 1 prkg avail. 847-279-8490.

Dunning Square Irving & Narragansett. Recently remodeled 2BR apt. near shopping, trans & Wright College. Lndry rm, prkg, heat inc. No pets. $900/mo. 773-589-0877

Edgebrook Area 2 Br + den, 1st fl, lndry, appls, htd, gar avl. $950 312-813-9235

Edison Park Harlem-Touhy 2BR. 2nd flr. Clean. Bright. Spac. Ceilg fans. AC. Lndry. Prkg. Stor. Htd. $950 No pets/smkg 847-255-7682

Edison Park delux studio apt. Incl ht, stove, refridge, AC unit, cooking gas + electric, HW flrs, no pets $625 Avail now 847-870-8682

EDISON PK 1Br/ht/ac/prkg/ lndry/bus/train $680. 630-617-5734 / 847-295-5739

★Horner Park Special★ Extra nice light lrg dlx 3.5rms, 1Br, new oak cab, modern CT Ba, WW crpting, HEATED, newly decor'd, 4300N 2900W 773-267-7010

Humboldt Park 1br 5rms, newly renov ba/kit. $600 847-691-5499

Irving Park 3½ rms, newly decor, hwd flrs, $695-$715. 3402 Berteau 773-743-0413

Irving Pk/Kedzie Remod 1st flr 2br + den, 2ba, ht, appls. No pets. $1085 847-674-3175

Jefferson Pk 2br, 2nd flr, newer 2flat, nr Metra. $950. No smkg/pets 773-286-1498

Logan Square 2BR, 6RM's, kitchen cabinets, new wall-to-wall crptg, $700 773-374-1112 630-972-1111

Logan Square 2Br, New kit, newly painted. Tenant pays utils. No pets. Cls to trans. & shpng. $800 312-473-8639

Mayfair Jumbo 2Br $895. Close to x-way & trans. 5 min to NEU. 773-301-2458

Montclare Diversey/Narragansett 2Br Coach house newly renovated no pets $750+utils+sec Sec 8 welc 773-836-1828 773-759-1838

Montrose/Nagle DIx 3br, newly remod. Lots of amenities! $1250. Call after 4 p.m. 773-851-8415/ 773-282-4722

O'Hare Chicago NW, 2br 1.5ba, storage, off-street prkg, pool, 708-453-9042

OLD IRVING Elston-Pulaski 4 rms, 2br., 1st & 2d flr, heat & cooking gas incld. $835. 773-329-1353

PORTAGE PK Huge 2Br, LR, DR & kit, heat & appls incld, $750 773-736-8341

Portage Park Nice & lrg quiet neighborhood, 2br 1ba, 2nd flr, landlord pays ht & wtr. $900/mo. + dep. No pets. Call 815-637-4707.

Portage Park Cln, updtd 2 br, sec dep & 1st mo, ready 11/1. $950 773-619-4866

Portage Pk Newly remod 2Br new crpt/appl LR, DR, wlk in closet $875 773.427.9890

St Ben's Irving Park & Western 2Br. Great loc. $875 + sec. + utils. 407-660-4767

Walton & Kolin Sect 8 welc. Heated 1 studio apt, $400. Must have good credit. 312-217-5676

UNFURNISHED APT. CITY WEST

224 S. Western
Brand New spacious two-story 3-BR, 2-½ BA apts. w/hdwd floors, SS appls, balc or deck, 5 min. from downtown. **Only $1600** incl. gar prkg. Gorgeous apts; won't last long!
Call AMS Realty
Jackson Square at West End
312-421-6060 Ask for Brian

Austin 5500 W. 6 Rms 2.5BR HWFL, Newly dec'd. Ht incld. No pets. Sec 8 welc. $950+ 1½mo sec. 773-379-0567

AUSTIN AREA 1st month free. 1BR, 2BR. Park Like Lndscp. Ht & Appls Incl. Lndry Fac. Close To Train & Xways. $715-$975. 630-889-9695

★Austin/North Lawndale★ 1, 2 & 3bdrm apts from $500-$950/mo, heat included. Lndry on site, off-street prkg. $100 off 1st month rent. Call 773-921-0020 for more info ehresmanmanagement.com

Cicero & Ohio, 6 rms, $750 + utilities. Near transp. Ms. Chambers. 312-550-7691.

Garfield Park 410-414 S. Hamlin 2BR & 3BR apts avail. Amenities incld W/D, indiv. central heat/air $700-$850. Please contact Nick for showing 773-816-7196 or for additional info contact MLG Management 773-624-4901

North Ave/Kedzie 5rm 2br appls, hdwd. Sect 8 wel $650+util 773-772-4887

Tri-Taylor 2519 W. Harrison, 3Br/2Ba on site laund, nr trans $1260 312-421-2935

W. Garfield 4br, 7rms, newly dec, by park, all appls incl w/d. $850 + security. 773-622-8351

UNFURNISHED APT. CITY SOUTHWEST

11422 S. Champlain 2 Apts Avail, 1BR $495, 2BR $625, newly dec., clean, quiet community. Close to trans, 1st mo rent + sec 708-227-7889

Summit Archer/Harlem 3BR, 1BA, nr Metra/CTA, $875 + sec. 773-368-9756

UNFURNISHED APT. CITY SOUTH

5258 S. Hermitage 8rms, LR, DR, fin bsmt, 1.5ba, ceil'g fans, $650; also 5246 S. Hermitage, 2br, ceil'g fans. $525 + 2mos sec. 708-724-7226

5518 S. Indiana 3stry graystone, 3Br, Hw flrs, appls incld $900 sep heat 773-230-1555

66th & California 1Br apt, $600 with good credit. Sect 8 welc. 312-217-5676

78th & South Shore
4rm 1br htd, A must see! $495 to $735 219-981-3932

8220 S. Elizabeth 3BR, 2nd flr. Formal Liv rm, hw flrs. Sep heat. Sec. 8 welc $975 + sec. 708-743-2629.

85th & Burnham 3Br, pay your own utils. Free cbl. $750/mo+sec. 708.612.8804

9231 S. Bishop Must see, delux apt, 2Br +den, prking avail. No pets, Avail now $900 773-238-6037

LOOK

Auburn/Gresham Hdwd flrs thruout. 3BR, LR, DR, lrg Ba. $950/Htd 312-402-7779

Beverly area 90th & Laflin 2BR 2nd flr, HW flrs, off street prkg. Htd 750+2mo security. 773-779-9324

Beverly Spacious 3Br, 1Ba, HW, Ht incld. Snrf. $1450 + sec. Call 773-347-1105

BEVERLY big 3br,dishwasher heat, laundry, parking. Near Metra, no pets, 773-779-3510

BEVERLY big 3br,dishwasher heat, laundry, parking. Near Metra, no pets, 773-779-3510

Bridgeport Newer 2Br 2Ba, SS appls, W/D indr prkg&strg 1100+sf $1450 773-229-0791

Bronzeville 2Br, 1Ba, newly decor apt & bkporch, frpl, hw flrs. 773-310-0062

Bronzeville Spacious 2br 2ba apt. Cls to EL & LSD. $1000 mo 773 818-0653

Chatham Beaut. Brk Bungalow 3Br, LR, Dr, full fin bsmt, alarm, 773-874-6407

Chatham 3br 1ba, hdwd flr, stove/refrig incld, $850 + utils. 773-430-0597.

Chatham 8021 Maryland. 2BR. $725; 1Br $600; 72nd & Cornell 1Br. 773-450-1062

CHATHAM 2 Br, 1 ba, 1st fl, newly rmdl'd, gar avail. $850 Credit ✓ req. 773-488-0143

Chicago
6806 S. Cornell
2BR $900
(630)561-4480
New hardwood floors, windows and appliances. Central Air and Heating. Spacious unit with plenty of windows. Secure entrance. Close to transporation and shopping. Only 15 mins to downtown and 5 mins to lake shore drive. ...More details at...
apartments.com™
Web # 255279001

Hyde Park/Kenwood MLG Management will be opening its waiting list for subsidized housing at Drexel Preservation in Chicago. Pre Screening applications. will be accepted in management office at 837 E. 47th Street. 10/13 - 10/17 9:00 a.m. - 12:00 p.m. Please Contact 773-624-4901 for more info. This is an Equal Housing Opportunity!

JUST LISTED

Hyde Park Lrg beaut. 5Bedrooms, 3 full ba, 1kg, 48th & Dorchester $3,000 773-966-5022

Hyde Park 4742-48 S. Drexel Studio & 1 br. $525-$685 Incl ht/wtr, rhb beaut bldg,ldry rms.773-983-2566

Hyde Park South Gorgeous 1BR $650 incl. appls/ldry/prk. Utils by tenant 312-636-1951

Jackson Pk Highlands Brand New 2BR apt. Mgmt & maint onsite. New appls, hdwd flrs, cerm tile in kitch/ba. New secure lndry fac. Cls to shppg & transp. From $850. Call 773-732-7368

Jackson Park Highlands New Jeffery Blvd. Mod. 3Br, 2Ba. apt. Sec. dep. + rent req'd. Section 8 welcome. Mr. Hicks 773-729-4044

LOOK

Marquette Park
63RD & KEDZIE
Deluxe Studio, 1 & 2 BRs All modern,oak flrs, appls, sec. sys. On site maint. Clean Quiet area. Nr transportation. From $455 ■773-582-1985

LOOK

Marquette Pk 5854 S. Fairfield & 6602 S. Troy, 1 & 2BR. From $525-$675. Other locations avail. 630-860-0086

New City 3br 2ba, mod apt. Hdwd flrs, cent. air & ht., 3rd flr. Ten. pays utils. Avail now $925/mo. 708-284-2785

North Lawndale Lrg studio 6706 S. Campbell newly remod, hdwd flrs, stv/frig, C/A, nr trans. $550 + sec + util. 312.643.0165

S. Shore 7240 S. Phillips 1br, ht incl, completely remod, sec 8 welcome, $800 773.640.1501 /773.931.1467

South Shore Near 71st & Stoney. 2 flat. 3BR. Heat incld. Hdwd flrs. Prkg opt. $950 mo. 773-251-5779

South Shore Nice 3Br, carpet, $825+utils.+1mo sec. Call 7 - 10pm 773-288-8659

South Shore Huge updated 3Br, 2Ba, beaut. windows, ht incl, $1400. 773.752.6430

South Shore remod lrg 2Br, hdwd flrs, C/A, W/D in unit, prkg $975+util 773-419-6166

South Shore Near Metra, 1BR, modern kit/bth. Appls & ht incld. $600 312-730-8592

Washington Park loft style 2br 1ba 3rd flr ht new appl incld $800 773-879-7000

GREAT DEAL

West Hyde Park Huge vintage 4BR, 2BA, LR, DR, large kit/pantry, hdwd flrs throughout, 1st flr. $1300. Ht not incl. 773-288-9892.

Woodlawn 2Br garden apt/ condo style. Marble & Berber carpet. $675 312-451-2299

UNFURNISHED APT. SUBURBS

Addison Lrg 2br,Walk-in clst, eat-in kit, balc, new crtp, no pets, $830. 630-289-0163

★Algonquin/Kimball Farms Lux 2br 2.5ba fp patio w/d appl gar $995 630-289-1709

Arlington Heights
53/Lakecook,1&2BR.
1&2BA Free Heat & Water, Pool. $815 & up!
847-632-0200

Arlington Hts furn or unfurn, 1Br, eat in kit, avail now. $850. 847.381.8806

Arlington Hts 1BR, balc. cable incld, D/W. Nr train. 11/1, $775 847-479-9990

Austin & Roosevelt Remodld 1 & 2BR & studio, no pets, 773-370-8907

Brookfield 2br, very clean, 2nd flr, $825/mo+ utils & mo & half security 708-921-0847

Brookfield clean 2BR, HW flrs. $860/mo. Convenient loc. Credit ✓ 708-860-7528

Buffalo Grove 1BR, pool, balc. D/W. Heat incld. Avail 11/1 $790 847-479-9990

Crestwood 1BR Heat incld Avail now. $700/mo. Call 630.455.1218 630.728.6825

Deerfield beut 2br, 1ba w/ jac, HF, nwly pantd, newer appls, 1c gar, pl. $1150 847.791.3606

Des Plaines Lrg 1Br in 4flat, ht, prkg, a/c, D/W, lndry,n/s, wk train. $775. 847-338-8388

Elk Grove Lrg rehab 2Br $895-$935 incls ht/wtr/ckg gas/applncs. 847-312-4760

Elmwood Pk - River Grove 3Rm, 1Br, ht, appl, oak flrs, new kit nr Metra, lndry, AC, $725-$750 847-825-1442

Evanston coach house 5Rms 2Br hwd flrs W/D nr Metra L & lake avail 10/1 $1235+utils 312-701-7326

Evanston Lux condo, 2 brs + den, 2 bas, prkg space, lk vw. $2400 847-644-4449

JUST LISTED

†Glen Ellyn†
FALL SPECIAL!! lrg 1br, S. of Rt 38, ht/wtr/gas Incl! $775-$790 630.858.9100

Glen Ellyn 2BR very clean, no pets, no smoking, lots of nw updts $795 630.545.2438

Glendale Heights 6 Unit bldg, 2Br, cer kit & ba, appls, ht & wtr. $875 630-893-3371

GLENVIEW Newer 2BR 2Ba, Central ac, balc, prkg. ★ 847-635-7234 ★

Glenview NEWER 2BR/2BA, CA, balcony. Immed $1020 847-635-7234

Careerbuilder on Chicagotribune.com

Search thousands of jobs with Chicagoland's premier companies.

Register your personal search agent and have job opportunities e-mailed directly to you.

Post your resume and let employers find you!

Tomato ketchup is a good conditioner for the hair. It also helps get the greenish tinge that some blonde haired people get after swimming in water with chlorine in it.

Harwood Heights
4908 N. Harlem Avenue
2BR $890
(847)366-5448
Enjoy living in a very nice 2BR/1BA, 2nd floor east apartment on Harlem at Gunnison/Lawrence in 6 unit building. Great location---convenient to shopping, restaurants, banks, I-90 & I-294 highways, buses, Blue Line trains, & O'Hare. Includes cooking gas, heat, & water, 1 dedicated parking space, 1 storage space, stove, refrigerator. Laundry in building. Baseboard heat. Wall unit air conditioner. Kitchen with eat in space with recent vinyl floor tiles, living room and bedrooms with recent new carpeting, recently completely remodeled bathroom, recent paint, recent windows and window treatments, neutral decor. Belongs to Park Ridge's Maine South High School district. Great location for O'Hare employees. Open October 1st. $890/month annual lease + $890 security, $35 credit/criminal background check, $150 deposit, no pets. ...More details at...
apartments.com™
Web # 158438003

Hickory Hills 9435 86th Ct. Lg 2Br Remod, htd, appl, $825 Brkr own 708-275-3988

Lansing Salem Cross Apts 1-2BR w/Heat, Lndry, Pool. ■■■708-474-4845■■■

Lockport 2 Br, 1½ ba, lndry closet, eat-in-kit. $890 + Dep & crdt ✓. 815-693-1192

Naperville 1 & 2BR $775-$875. All appls. W/D in bldg. Prkg. Across from Metra. Call 630-201-2978; 630-393-9428

Niles Oakton/Milwaukee 3Br 1.5BA., 1car gar. avail. Call 847-966-5316

Northbrook
1&2 Bedrms, pool, tennis crt. For info call: 847-297-1997

Northbrook 2Br. Very clean. Prking, balc. Heat/wtr incld. 847-965-4860 847-702-1818

Oak Forest Remod 1BR. Custom granite/stainless kit & ba. Crptd. Pvt balc. HVAC. Optional in unit W/D. $850 Call Jake 773-975-7234 X256

Oak Lawn Vic. 106th & Kilpatrick lrg 4Rms 1Br, Den, din. area, appls, AC, fans, new paint, clean bldg $715/mo +1 1/2 mo sec 773-254-7800

Oak Park 5Rm 2Br by blue line heat water gar no pets $1000 + sec 708-712-4997

Oak Park 3 Br apt in 2 flat, near 290, no pets, avl now. $950 Per mo. 847-680-4086

Orland Park 2br 2ba, DR, crpt, DW, balc, C/A. $900/mo + $1200 sec. 630-308-1510

Palatine 1br & 2Br newly remod. landry in building $750-$850 708-557-5059

Palatine lrg 2Br, utils incl, appls, balc, AC, frpl, $850, after 5p.m. 847-816-1362

River Grove Cumberland/ Grand 4Rms 2Br Stove, fridge carpet, AC, lndry, parking. No pets. Walk to Metra. Heated. $825/mo 773-519-3656

The most expensive bra is the Red Hot Fantasy Bra that is made by Victoria's Secret. It is worth $15 million, and has more than 1,300 precious stones. The bra is delivered in a secured truck by security guards.

SELL YOUR PROPERTY FAST!

Web Ads Plus combines the power of print and online in one easy buy!

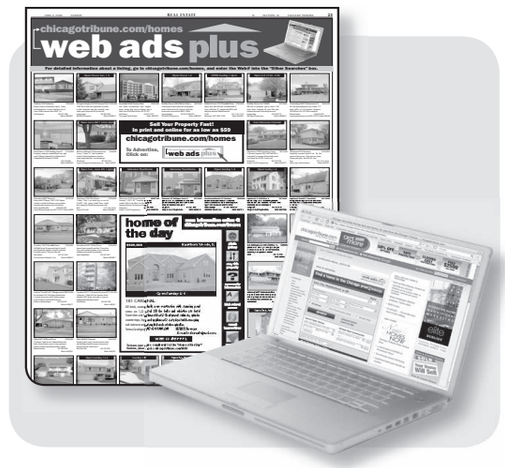

To advertise your property go to
chicagotribune.com/homes

PRINT AD FEATURES:
- Photo with description
- Open house details
- Web# connecting to online ad
- Ability to zone for best targeting
- Additional exposure within the Classified Section

ONLINE AD FEATURES:
- Detailed description
- Open house details
- Link to community information
- Map the property
- Link to high school scores
- Link to recent transactions
- Link to mortgage calculator

PRINT AND ONLINE 1 WEEK PACKAGES:

FRIDAY $59
SUNDAY $119
COMBO..... $149
REDEYE..... $29

Chicago Tribune
What's in it for you?

URBAN MARKETPLACE

For more search options, log on to cars.com, apts.com or chicagotribune.com/homes

Rosemont
10459 Carol Ct.
2BR $850
(773)832-9503
NO MOVE-IN FEES! Heat, hot water, cooking gas, 1 to 2 parking spaces & trash removal ALL included in rent! Sunny garden 2 BR apt. with carpeted floors & custom closets. Freshly painted. Ceramic tile bathroom. Air Conditioned. Mini blinds. Nice closets. Laundry facilities in building. Immediate Occupancy Possible. 12-month lease. NO PETS.In Convenient Rosemont by Touhy & Manheim, Easy public trans (Pace Bus, CTA-Blue Line & Metra), I-90, I-294, I-190. Walk to stores, restaurants, entertainment, park & more! Credit Check & Employment Verification Reqd. for all adult occupants. $25 Application Fee per person. Security Deposit Reqd.Also available - Top Floor 1 BR apt for $750. ...More details at...
apartments.com
Web # 139690003

Schaumberg 1 & 2Br apts. All appls. A/C. W/D in unit. Wtr & Gas incld. $775-$900 847-436-3796

Tinley Park 2Br, 3rd flr, $800 +1.5 mth sec. dep., no pets 708-259-9616 after 3 p.m.

Waukegan, IL 323 Ravine Ave. updated Lrg 2 & 3 BR Apts, garage avai, from $600-900 847-219-7671

West Chicago 1st Month Free $200 sec deposit + $30 credit ✓ to move in. Under new ownership. Newly upgraded lrg 1 & 2BR w/balc. Vaulted ceil., frplc & D/W avail. Some utils incld. Pool & playground w/afterschool programs. Lndry on site. Close to train & shopping $675-$920. 630-231-4702.

Westmont 3Br apt, water/gas FREE, brand new crpt, nr xway. No pets. $995. 630.969.8405; 630.532.7278

Wheaton Spacious 1 & 2BR units. W/D, Wlk-in clsts, Fp, Gar avail. 630-668-4448

Wheaton Sunny 1Br, A/C, Free ht. Lndry. Secure bldg. $675/mo 630-208-6118

Willow Springs `Large 1bdrm condo, ht/wtr, new crpt, pool, lndry, sml pet ok. $819 630-653-8333

Worth 2BR/1BA HW flrs, in-unit lndry, 1 c prkg. All utils incld $1050 312-543-5120

FURNISHED APT. CITY CENTRAL

Lincoln Park Short/long term, fully furn, 1 or 2 br. $1645-$2095/Mo. Incl prkg, internet, lndry. 773-549-4926 Visit: www.610deming.com

WHO WOULDA' THOUGHT?

In 1998, Sony accidently sold 700,000 camcorders that had the technology to see through people's clothes.

FURNISHED APT. CITY NORTH

★★LAWRENCE HOUSE★★
- Maid/Linen Service
- Full Fitness ctr/24hr srvc
- Grt locale/nr lake & L
- Senior friendly
- From $595 per month

Mr. Stewart 773-561-2100

Ravenswood Gardens 4700N/2900W Studio w/furn & utils incl. Cer ba. Imm occ EZ st prkg 2 blks Brown EL. $595 No pets.★ 773-561-1218

FURNISHED APT. CITY NORTHWEST

Jefferson Park Lrg 1br, nr transp, w/d avail. $700 ht/utils sep. 773-545-4558.

HOUSE/TOWNHOUSE CITY

89th & Carpenter 3Br, Avail Now, Sect. 8 Welcome $1150 630-803-2755

Auburn Hg Newly Renov. 6BD,2BA home.$1550 Must See Sect.8 ok 773-891-3412

Chicago Division/Pulaski 6 rms, 3BD, Central Ht, Lg Yd $995+Util. Call 773-625-1526

E. Pilsen sfh 3br 1.5ba, bsmt, bckyd, w/d. $1150 + utils. Avail 11/1. 773-376-3858

Gold Coast Ideal Location 2BR 2.5BA Granite Kitch, Hdwd flrs, wbfp, wetbar, home theatre, all appls, hted gar & more. Dogs ok $2900 312-666-5327 x 310

Harlem & Irving Brick Hm 3BR, 1BA, New Eat-in-Kit, LR, DR, Fncd Yd Credit ✓ $1250 773-282-9005

JUST LISTED
Jefferson Park Foster/Austin, 3br, 1ba, $1,400 Remax 773-775-0775

Peterson & Damen 3Br 2Ba fin bsmt 2.5C gar bkyrd CA & ht W/D $1,795 773-430-4443

Roseland 3Br w/w crpt, big back yrd, near school & park. 773.396.3285

HOUSE/TOWNHOUSE SUBURBS

Addison 3Br, nr grade school & parks, 2.5cgar, $1500 630-878-9581

Algonquin 4 Sheffield Ct. 5Br,3 full Ba, 3Cgar, in-ground pool, full bsmt on cul-de-sa $2200mo for rent Ask for Joe 708.436.7730

Arlington Hts 3br 1.5ba, updated eat-in kit w/SS appls, huge fen'd yard & big FR. $1600 847-812-2037

Arlington Heights 3Br, 2Ba, eat-in kitch, lrg FR, nr Train, $1700 847-812-2037

Bolingbrook Lg 5BR, 3BA A/C,FP, Fam Rm, 2C-gar. $1595/mo 630-679-0989

Burr Ridge 4BR 2ba ranch large beaut lot fin bsmt near school 2 car gar $2200/mo 630-789-0569 312-413-4540

Chicago Heights Rent 2 Own. Huge 4 br, new hdwd flrs, new applns. Avl immed. $1495/mo. Sect 8 welc. 630-750-5252

Crete Rent w/opt, 3 br, 2 ba, nwr hm, full bsmt, CA, all appls incl W/D, 2 c gar, schl dist 201. $1420 630-235-2008

Crystal Lake 1br, very clean, newly painted, frpl, gar, non-smoking. $915 708-302-0876

Darien 3Br 2Ba 2.5C gar FR LR jacuzzi fenced back yrd $1350/mo 630-335-1713

Deerfield 3Br, 1.5Ba,Stevenson HS pool AC 1cg 3 level avl now $1350 773-960-7045

Des Plaines beaut, clean 2Br 1.5Ba Lrg FM rm. LR DR lndry rm kit. w newer apl. 1C gar deck fenced yd $1330+ sec 312-802-2533 or 847-590-5490 Must See!

Des Plaines nr Mt Prospect Newer TH 3br, 2c gar, fully appl, lots of clst sp. wlk to Metra 847-224-3458

Des Plaines Lrg 3br, 2 ba, lrg yrd, gar prkg, w/d, wlk to schls, $500 off first month $1,500 224.688.9271

Des Plaines 3br, 2.5ba, garg, bsmnt, nr Lutheran Gen. $1,675. 847-637-7853.

Des Plaines 3 Br, 1½ ba, Golf Mill area, bsmt, avl asap. $1350 847-409-3362

Dolton 3BR ranch. LR, DR, 2 ba. Frplc. SS appls. Granite. Pergo flrs. W/D, D/W, new wndws, alarm. 2 c gar. Sect 8 welc. $1500 708-596-3126

Downers Grove 3Br, 2Ba, 2.5car gar, $1200/mo + sec. 815-740-6431

Downers Grove 3Br 1Ba all appls., 2C Gar, Scrnd deck, Lrg Yrd $1300 630.908.0199

Glen Ellyn Immaculate 3BR/2.5BA LR, frplc, DR, fam rm, attach 2 car gar. Close to shoppg/trans. $1950/mo 630-941-1484

Glen Ellyn Townhome Spacious 2Br, 1.5Ba, Appls incl, bmnt, nr shopping & X-way $950. 630-889-9695

Glen Ellyn 3br 1.5ba. 2c gar. Fplc, A/C, new paint/crpt. No pets. $1500. 630-651-1547.

Glenview 4BR, 3BA brk split level, CA/heat, new kit, hwd, NT HS $1850 847-899-2794

Highland Park
656 Rice St
1BR..... $1200
(773)425-9734
Located off a private drive in prime east Highland Park's Ravinia neighborhood, this cozy cottage is 2 blocks from Lake Michigan and a short walk to Metra, shopping, restaurants, school and Ravinia Festival. You can hear Ravinia concerts from the front porch! Fireplace, 1 bedroom + loft area for office, storage, child's room. New appliances, including full size WD in basement w plenty of storage. Sunny 3 season porch and outdoor patio. Private driveway provides for plenty of parking.Call now, this gem will go quick! ...More details at...
apartments.com
Web # 255592001

Highland Park Charming 3Br, 1.5Ba. 2-stry LR/DR. Eat-in-kit, HW flrs, fin bsmt, CAC, W/D, D/W, Fncd bckyrd. Avail 11/1. $1500 847.542.5011 847.835.7400

Hoffman Estates 3BR 1BA 2 story TH, completely remod. Vacant. $1200. 847-322-6824

Lake Bluff
127 Welwyn Street
3BR $1500
(847)987-1482
Beautiful Townhouse in Lake Bluff, IL. Breathtaking wooded backyard. Newly upgraded with granite counters and carpet. Newly painted. Spacious 2 story living room. Two car garage. Large master bedroom with attached bathroom and walk-in closet. Across from Abbott laboratory World headquarters. Convenient to shopping and transportation. Rent drastically reduced! Can furnish for a small fee-.Lease period flexible: 6 months to one yearCall Ash at 847-987-1482 ...More details at...
apartments.com
Web # 201401001

†**Lake Barrington**† New 7500sqft, 4-6 br, 5Ba, Loaded w/ Upgrds on Acreage! $6,250 630.670.5022

LAKE FOREST Duplex 2BR 1.5BA, DW, WD, fin bsmt, gar, no dogs. $1650 847-234-7827

Lake in the Hills Beautiful 2BR 1.5BA w/Frpl, Wshr/Dryr in unit. $1250 Avail now 847-899-1655

Lake Zurich modern 2BR/2BA, 1.5 car gar. Exc schools. Close to lake, trans & shoppg $1300 /mo. 847-412-0419 847-561-2231

Lombard 3BR, 2ba. Appls. Well loc. $1400 mo + sec. 630-207-7660; 630-512-9932

Long Grove 3Br ranch, 2Ba, 2 car gar, lrg fncd yrd, Stevenson HS. Avail Oct 1 $1400/mo 224-436-0138

Matteson 3-poss 4BR. Rent w/option to buy. Great for kids, dog. New program, give you 2nd chance on selected homes, Your job is your credit. $1300 neg. 708.576.2611

JUST LISTED
Mundelein 4br, 2.5ba, fin bsmt, 2.5c gar, hw, pantry, w/d hook up 1st flr, & much more! $1,800 lease w/ Opt. to Purchase. Financing Avil

MUNDELEIN Lakefront 7rms. 1ba. Lrg deck. Frplc. Gar. $1300 847-662-2558

Mundelein Clean, cozy cottage, appls. $685 + utils. No pets. Credit ✓. 847-550-8085

Naperville near Fox Valley Mall, 59/75th St. 2-story Duplex. By pond. 10yr new. Sch Dist 204, 3br, 2.5bath, 1car, $1290/mo OR $219K sell ★ (630) 561-5109 ★

Naperville 3BR in historic area. Nr train. AC, D/W, W/D, Gar & lrg yard. $1250 630-513-6711

Naperville nr I-88 & 59, 3BR, 2.5Ba, 2Cgar, tri-level, $1600. no pets. 630-920-1873

Northbrook Beaut. 4Br 3Ba, grt loc. 2C gar, HW flrs, lrg yrd, fp, W/D, nr schls. $2200. 847-903-3002

Northbrook 3br 2ba, nice & bright home w/garage. $1,700 847-833-3452

Northbrook 2Br DR, LR, 1C att gar on lrg wooded lot, 1 dog ok. $1290 847-433-7021

Oak Park 4+br, 1.5ba, LR, DR, 3c gar, big yard, walk to train, $1800 + sec. 630-217-7433.

Palatine 3Br, 2Ba, C/A, all appls. 2C gar, Immaculate $1525/month 847-566-5944

JUST LISTED
Plainfield 4br, 2.5ba, fam rm, frpl, CAC, all appls, fncd yrd, rent or opt to buy, $1500 847-884-8538

Plainfield 4br 2.5ba, lr, fr, unf. bsmt, 3c gar, all appls. $1750. Avl 11/1. 312-446-3783

Rolling Meadows
2 Br, 1 ba, 1 c gar.
$1150 847-987-1622

Round Lake 5br, 3ba, 3c gar Opt to buy. Buyers get 3% of purchase price 847-800-7519

Schaumburg Beautiful updated 2BR New paint/carpet Gar. Near mall/xway Rent with option to buy $1195/mo 630-240-1000

Schaumburg 2 & 3BD TH for rent w/opt to buy 2.5Ba. Full bsmt, gar. Grnite cntr tops & ss appls. $1400 847-528-3666

Skokie Dwntwn New T/H. Walk to train, library, park. 3BR, 2.5 ba. Hdwd flrs. Granite. SS appls. 2 c att gar. $1950 847-414-5441

Skokie Single family home, 4br 2.5ba, all new, 2c gar. Call now. 847-899-8734

St Charles 3BR/3BA TH HW flrs. Fin bsmt, bar. All appls. STC sch dist. 2 c gar. $2200/mo. 630-779-0566

St. Charles Newer 3Br, 2.5Ba end unit, full bsmt. 2c gar. All appls, Fp. $1550 630.513.7275 630.338.5696

St.Charles On the River, 2br w/d frplc, 2c gar. $1225 +sec+util. 630-443-8577

Streamwood beaut clean 2Br 1.5Ba LR DR kit w/ new apl W/D paito fp CA pool 1C gar $1325+sec 312-802-2533 847-590-5490 Must See!

Tinley Pk 3 Br, 2 ba, all brk, fncd yd, all appls, W/D, 2½ c att gar. $1900 815-834-0044

Westchester 2Br ranch, 2 car gar, fncd yard, fresh paint. $1150. 708-705-0882

Westchester Clean 4Br 1.5Ba 2C gar, convenient loc. $1650+credit ✓ 708-860-7528

Wheaton 2108 Paddock Ln 3br 1.5ba 1c gar, big fncd prvt bkyrd $1,375 630-514-2211

Wheeling 2Story, 2BR, 1.5 BA, fp, 1c gar, 2 patios, W/D in unit. $1300. Avail immed. 773-865-2662

Wheeling 3Br ranch, 2Ba, C/A, W/D, dishwasher, gar, recently remodeled, $1400/mo + utils Call 847-651-0575

Wilmette Lovely 3BR, 1.5BA, new crptg, paneled rec room, lrge prvt yard, Great location! New Trier. $1,395 847-272-8172

Wilmette
111 5th St.
3BR $2400
(847)254-5009
Charming 3 BR, 1 BA home in excellent condition. 2 car garage. Master BR is huge. Wood floors throughout. Updated kitchen. Large, wonderful yard w/ beautiful trees and front porch swing. Steps from Northwestern's Ryan Field; 3 blocks to great park; 4 blocks to el and shops. This house is very clean and we want to keep it that way. Absolutely no pets. Available Nov. 1, 2008 through Apr. 30, 2009. Will consider sub-lease to start Dec. 1. $2,400/mo. ...More details at...
apartments.com
Web # 254951001

Wilmette Lrg 4br 4.5ba 3800sf, 2 frplcs. Rent or sale. By appt only. 847-973-1296

LOFTS/CO-OPS

Bucktown 3-poss 4BR. Rent w/option to buy. Great for kids, dog. New program, give you 2nd chance on selected homes, Your job is your credit. $1300 neg. 708.576.2611

Joliet 3-poss 4BR. Rent w/ option to buy. Great for kids, dog. New program, give you 2nd chance on selected homes, Your job is your credit. $1300 neg. 708.576.2611

ROOMS TO SHARE

1409 W. Diversey Cable Ready Phone, Linens, Util Incl. $165 week 773-404-1061

Woodridge F to share Lrg hm w/same. Lrg BR unfurn. Utils incl. $600 630-852-2480

TO RENT MISCELLANEOUS

5.3 acres newly renovated Toyota dealership + additional building w/free span interior. Prime property for dealership or auto related business. Buffalo Grove on Dundee Rd. Near Rte 53. Great demographics. Village tax incentive. Mark Elias 847-902-1990 Coldwell Banker.

Arizona - Paradise Valley Mall area, completely furnished, 2br, 2ba condo. For availability and rates, Call: 602-526-7321

Arizona Phx/Scotsdl **Amazing!** 2br 2ba furn'd condo, super loc, 2mo min. $2400/mo. Inquiry, 630-654-4211

California Palm Desert: Country club condo w/priv pool. Pictures. $3450/Mo. 760-323-7368 deonps@aol.com

FL, Sarasota City of the arts, world renowned Siesta Key Beach, 1, 2, & 3 Br homes/condos, frnshd, winter mos., now to April. 941-349-8900 siestakeyrealtyrentals.com

Florida Snowbird? Lux 2Br, 2Ba Condo w/ breath taking ocean views & Daytona Beach, incl. pool, hot tub, gym sherwincondorental-.com or 386-295-6737

Florida Ft Myers Bch 2br 2ba poolside condo, grt beach, avl Xmas & Nu Yr. $1,000/wk. 630-363-0131

Florida Ft Myers Bch 2br 2ba unfurn condo, yrly, golf crse/pool/tennis/marina $1,000/mo. 630-363-0131

Florida Naples 2BR/2BA condo. All amenities incld. 10 min ride to beach & 5th Ave. Call 630-863-6149

Florida 2br 2ba gated wtrfront condo, Englewood $1800/mo 941-697-4539

Florida Fully furn 2br, LR, 1.5ba. Kit fac. Cable tv, all utils incl. $800. 815-243-0572

Florida Naples beaut.2Br 2Ba condo, perfect loc., monthly rentals. 847-394-8061

HOTEL COVENT 2653 N. Clark $125wk, $450mo. TV rm. A/C. Maid. Men's residence. Prkg.

Mexico Puerto Vallarta 1br, slps 4. Nr shops/town. Dec 20-27. $550. 260-432-8955.

MICHIGAN, Saugtauck/Glenn Unique 2 story plantation home. Views of Lk Mich. Fall rental also available. vrbo.com/183558 TedBrker/Own 219.406.5364

Minooka $550 - 750/mo + utils, pool, tennis court, yrd, 1cgar, Stacey 815-483-1153

Retire Las Vegas, Gated comm of 55+. $85 monthly fee for all amen. incl sewer/wtr. 1900 sf, 2Br, 2Ba, furn incl. $160,000. 702.873.7849

RM w/ stove, frig, bath & crpt. N. side. Nr shpg/trans. Good Mngt. $90/wk+773-561-4970

Space Avail for Storage or Car in Skokie. RKO Properties. 224-392-3240

"The Heart of Lincoln Park"
BELAIR HOTEL
424 W. Diversey Pkwy
Furnished rooms, with cable TV access, private baths. Maid service, 24 hour desk, laundry, wireless internet. Excellent transportation. Close to shopping/restaurants. Weekly & montly rates.
★★★★★★★★★★★★★★★★★
Call Now! 773-248-4000

REAL ESTATE FOR SALE

REAL ESTATE CITY

CALL TODAY!! MAKE OFFER!!
7745 S Dobson FR 3bdrm $40 847-673-7097 www.urbonline.net

CHICAGO, IL 148 Townhomes-apts, 2,3,& 4Br, exc profit potential, needs compl rehab, currently vacant $2.95M. 234-369-9157

INVEST NOW!!!
1117 N. Waller Frame 2units 847-673-7097 www.urbonline.net

John Hancock Center Flr 76 corner, 3BR/2BA, Grt Views & Amen., $889K, 312.642.3892 realtor.com, MLS06916928

Lakeview Buena Park Area
★Open Sunday 1-4pm★
4071 N. Kenmore
3BR, 2.5BA, 2600sf duplex. Fireplace, laundry, garage parking. Walk to train.
$469,000
4071nkenmoreunit1s.com

LV Lofts
3245 N. Ashland
Starting at $299,900
Open Sat/Sun 2 - 4
RR 773-281-1119

Midway 48unit, double courtyard, 25 parking spaces, $2.6M, 773-716-7400

Nr Pill Hill Spec. brk rnch, 3br 2ba. Rem. kit & ba, full fin bsmt. Spectrum 847-971-1161

River North $305,000 Rare east facing 1Br w/HUGE balc. High floor, full amenity bldg, w/pool, deck, doorman. Lauren at Rizzo Rlty Group 312-229-5634/630-927-1927

River North/Gold Coast Studios, 1, 2, & 3 bedrooms, Huge Inventory/Buyers mkt $180K-$800K Rizzo Realty Group 312-229-7200 or call Richard 312-771-2093

REAL ESTATE SUBURBS

Bensenville 3 bldgs 24 units each great area at dead end St. most units renovated; fully rented priced for quick sale. $1.9M per bldg potential condo conversion 630-290-6172

FANTASTIC COMMERCIAL R. E. AUCTION Oct. 20 @ 11 a.m., Schoolcraft, MI. Selling 3 props: 11,400 sf retail structure, 3000 sf retail bldg & 32' X92' warehse. Visit www.belchermcpherson.com or, 269.781.7100 for brochure

Grayslake Must Sell This Week Save $80,000! A Steal @ $219,900. Saddlebrook Farms. Age 55+ comm. Call for website, pictures and open house information. 847-875-0065

OPEN

Hickory Hills Sun 11-6pm. 8840 Roberts Rd. New constr. Lux 3Br, 2.5Ba, end-unit 2cgar,Fp,full bsmt. Much more! $307,900. Price cut $37,000. Joe, 708-912-1031

Illinois NICE 37 ACRE FARM Marengo Harvard Area Updated 2 Story Farmhouse 1st Floor Bed.Rm + LaudryRm NEW Roof, Windows, Insulation, Siding, Carpet, Paint, With New Blacktop Driveway. 36x72, 2 Story Barn + Silo 36x72 Newer Metal Building Dirt Floors, Excell for Horses 20x40 Building Taxes $2300 Rental Income $20,000/Year Bank Appraisal $680,000! $550,000 FIRM 815-943-0008

OPEN HOUSE AND BY APPOINMENT DIRECTORY

OpenHouses.com

chicagotribune.com/homes **web ads plus**

To place your ad in Monday RedEye for $29, go to http://webadsplus.chicagotribune.com

Open Sunday 1-3

Downers Grove 4529 Washington Street $1,050,000
4800 SF of understated elegance. Quality craftsmanship throughout. Walk to train and town. Express train to city just 23 minutes.
Carol Madey 630-730-3083
Coldwell Banker **Web # CGRA1**

Downers Grove 635 Prairie $420,000
3 Bed, 2.0 bth all Brick cape cod in walk-to-train location. Full finished basement. Everything is updated. Just move-in!
Carol L. Madey 630-730-3083
Coldwell Banker **Web # CIMI1**

Open House Sunday 1-4

Oak Park 1032 S Highland $310,000
Cozy Oak Park Bungalow walking distance to blue line and parks. 2br 1ba with formal DR, eat-in kitchen, lrg fm rm in bsmt
Cathy 708-363-8266
Web # CILC1

Open Sunday 1-4

Chgo-Lake View 4071 N Kenmore 1s $469,000
Lakeview Buena Park Area 3BR, 2.5BA, 2600sf duplex. Fireplace, laundry, garage parking. Walk to train.
Deedee Lippe
Web # CIPV1

Open Sunday 1-3pm

Chgo-Lincoln Square 2125 W Wilson Avenue $899,900
Updated Victorian on 35'x135' lot, 4BR/2.2BTH home, 3rd level master suite, gourmet kit, 2nd flr laundry, large family rm, 2 car garage.
Karey Walker 312-285-8829
Mak Realty Group, Inc. **Web # CHSM1**

Open Sunday 12-2

Chgo-Old Irving Park 3741 N Ridgeway $699,900
Price Reduced. SFH. Walk in pantry, wide plank oak flooring w/ oak staircase. His & her walk in closets. Tons of storage. A must see
Susan Burke 773-619-2555
Susan Burke-Broker **Web # CGCL1**

UM URBAN MARKETPLACE

To place an ad call 312.222.2444 or go to redeyechicago.com

Inverness Brand new 4500sf end unit w/1st flr master ste. 3/3.5 bths. $200K Upgrades. Save $150K This Week! Sale or poss trade. Now $695K! Divorce. 218-259-9499

OPEN

Itsca Open Sundays 12-4, 127 N. Walnut. Luxury condos 2BR/2BA Across from train. Indr prkg. Mid $300's to $500's See premierplace luxurycondos.com

Lake In the Hills Open 10/5 12-5 134 Polaris Drv. 2sty end unit. 2BR + loft, 2.5 ba. Eat-in kit w/cabts. Lndry rm. 2c att gar. $195,900 847-927-1174

Lansing 3BR custom home, Media Rm, Full bsmt, upgrds & ament. Deck & patio. great schls. $179,900 708.612.0202

Marengo Harvard Area BEAUTIFUL 37 ACRE FARM Updated 2 Story Farmhouse 1st Floor Bed.Rm + LaudryRm NEW Roof, Windows, Insullation, Siding, Carpet, Paint, With New Blacktop Driveway. 36x72, 2 Story Barn + Silo 36x72 Newer Metal Building Dirt Floors, Excell for Horses 20x40 Building Taxes $2300 Rental Income $20,000/Year Bank Appraisal $680,000! $550,000 FIRM 815-943-0008

Maywood Handyman's Special Cheap Cash! 708-743-6061

Naperville/Bolingbrook Several 4000 sf. Free standing contractor's bldgs. w/lrg storage/ eqpmt/prkg. Avail Oct/Nov. Also outside eqpmt area 80'x80' w/fuel tank & storg trlr. Jim 630-878-9930

NO $$ DOWN- NO CREDIT NEEDED 2012 W 70th St FR 2bdrm 847-673-7097 www.urbonline.net

NORTHBROOK Sun 1-4. 825 Dell Rd. Remod. 3Br, 2Ba ranch. New kit w/oak cbnts, new appls, ceramic flr. Full fin bsmt w/Bdrm. Att 2c gar. Dist 28. $380K 847.509.8349

OPEN

Northbrook † SHORT SALE Open Sat and Sun. 12 p.m. - 5 p.m. 303 Elm Crt, Approx. 10,000 Sf Custom built home! Half acre lot! 773-616-8008

Rolling Meadows 2br 2ba, over 1300sf, 3115 Town Sq Dr 204, listed w/ReMax At Home, Rolling Meadows, IL. $185,000 847-255-1000

Sale Lease Back, 3yr guar. 5% net return. West Suburb. Call 630-445-1320

1250, 4300 & 5500sf. w/dock & OHD for lease. 847-455-5446 630-306-5143

OPEN

Sheridan Park Sun 1-3, 4507 N. Magnolia, Huge 2br, 2ba, penthouse, 1-2c secure parking, granite SS, $359,900 Landstar 312-388-6908

Southern IL 2br, 1600sf, detchd garg, sits on 1/2 acre. 5 mins from Lake of Egypt & S.N.F. Public Hunting. $37,000. 618-997-6866 or daytime 618-203-9802.

Villa Park 426 Wisconsin. Open Sun 1-3, Newly Rehabd 4BR, 2BA, 2c gar. $335,000 B. Rosenthal, 847-922-9382

REAL ESTATE MISCELLANEOUS

Arkansas - Hot Springs Nice buildable lot in Granada Golf Course area. Lot size 111x142x96x139. $21,000 Call Gay Bayley at 501-984-2677. Ask for code: Pam

ARKANSAS Fisherman's dream, 3/4 mi. from White river, 5 acres, 3br, two 2 car garg. $149,900 956-968-4269

The most popular ethnic food in the United States is Italian food.

2 Br, 1 ba, loc on 2 lakes, beaches, pontoon boat usage, owner financing avl, in Porter County, 45 min from dwntwn Chgo, ties to Al Capone & Chicago Cubs. $125,000 219-405-7730

BUY IT- FIX IT- MAKE $$$ 7343 S Carpenter BR 5bdrm 847-673-7097 www.urbonline.net

Illinois Chain O' Lks Meyers Bay, Approx. ¼ac., zoned Sngl Fam, incld Pier, Patio& Seawall $125K. 847.359.7655

Indiana 97 acres located 4 miles N of Kentland, IN. 90 miles S. of Chicago. Income property and/or total recreational paradise. This property has two older homes and numerous out bldgs. Approx 3/4 mile of river bank on Iroquis River. Small winding creek runs thru property, 37 tillable acres, 60 wooded. Property capable of supporting a hobbie farm. Exc hunting/ fishing. $6K per acre. Details at 219-474-6058

■ **INDIANA DUNES** ■ **OGDEN DUNES** from $209K **DUNE ACRES** from $799K **BEVERLY SHORES** lots $299K **LaPORTE-Storybrook Castle** ■ **WWW.DUNELIFE.COM** ■ Lakeshore Rlty 219.406.5364

Indiana Auction 10/18 Lake Wawasee & Syracuse, IN. 2 Lake front homes* Short sell. 260.580.3400

Lrg country 3Br, 2Ba riverfrnt home. 6.5ac, Newly paved drvwy. 3 mi to S. Shore Station. $160,000 219-973-1160

MICHIGAN,Saugtauck/Glenn Unique 2 story plantation home. Views of Lk Mich. Fall rental also available. vrbo.com/183558 TedBrker/Own 219.406.5364

Michigan S of Kalamazoo, 2hrs from Chgo. 88x200. on 700 ac. pvt lake ideal wlkout greatvw $300K 269-744-4777

Michigan SW 4BR on fishing lake 10081 Singer Lake Rd. Baroda $325k 269-671-4688

Missouri Lake of The Ozarks, grt invst. New lkfrnt hme, blw appr.$279,900.573-286-8886.

Shop smarter.

Find reviews, prices, auto operating costs and more in Chicago Tribune print and online.

chicagotribune.com/cars

Chicago Tribune | cars.com

What's in it for you?

Missouri Lakefront Lots on ★ ★ Table Rock Lake ★ ★ near Branson, Spectacular Views. ONLY 9 Lots left! Call Today 417-699-2086.

Missouri Lake of The Ozarks, grt invst. New lkfrnt hme, blw appr.$299,900.573-286-8886.

N. Dakota Prime Red River Valley farmland FSBO. Info @ http://dakotagoodlands.tripod.com or call Richard Smith 701-642-2668 M-F

OHIO LAKE ERIE Cedar Pt, 135' Sandy Beach Front, 145' Bay Front w/ Boat Launch, Brick/Cedar - Maint. Free, Granite Marble - Palla 419-621-5800 $2,100, 000

Wisconsin Lake Geneva area 3Br waterfront $485K Jane 414-333-8066 Keefe RE

Wisconsin Door County Lux Condo 3br,2ba,2frplc,bar, deck on wtr w/grt view, Gated w/pool. Sale/Trade 608-386-0642 608-788-6760

Wisconsin Nr Dells. 155 ac in prime hunting land w/pvt 9 hole golf course. Principals only. www.wi-hunt-golf.com

Wisconsin Dells area, small 3br, 3 acres, waterfront, $91,000 815-735-0779

WHEELS CARS

WE BUY JUNK CARS. WILL PICK UP & TOW! 773-342-7599

BMW 2005 330i 4 door, blk/blk, all pkgs & records, 1 ownr, 31K mi, $23,500 OBO 847-987-7645

BMW 2001 740iL sport 131K, blue/tan, all opt. except cold wthr. $9,500 217-898-0200

'87 Buick Grand National T-tops 49K mi., all pwr. Orig Owner $19,950 847-226-7711

Cad 2004 DeVille only 11,900mi, Perfect condition garage kept like new luxury just $17,900 773-370-4026

Cad 1994 Deville 4 Dr, excel cond, only 96K mi, blk/ brown lthr, gar kept, perf maint. $3795 630-951-8831

CAD 1989 Brougham AZ car, never seen snow, like new top & bottom $3500 OBO 920-312-4581

CHEV 2001 Corvette Z06 blk, 5K mi, garg kept, 1 ownr, $26,500 630-913-7049

Chev 2001 Impala 3.8 Fully Lded, Blk. 92K Miles. Mint Cond. $5500 773-469-7049

Chev 2000 Corvette Corsa exhaust, many upgrds. Well maintd $22,500 630.518.1933

LOOK

CHEV 1998 Corvette Blk targa. Auto. Bose, Chromes, 49k mi. $21,500 708-567-9037

Chev 1998 Express Cust. Van 5.7 V8 tv, all opts, exc cond 132K. $4,500. 847-836-8215

Chrysler 2001 Town & Country Shwrm cond. Elderly driven, Gar keptd. 79k mi. $5495 773-844-5990

Chrysler 1998 Sebring JX Conv. Green, 2dr, Auto, 6cyc. $4,000 630-779-5855

Dodge 2000 Intrepid V6, all pwr, mint cond, great ride. $2800/obo. 312.388.9085

Dodge 2000 Neon 47kmi, mint condition, $3500 obo, 708-209-0742

Ford 2006 500 AWD Blk 97k New trans. $1500 extra parts. $8000 obo, 312-206-8468

Ford 2006 F150 4x4 Supercrew Lariat Pkg, Blk, Blk lthr, auto, all opts. Mint Cond. 5yr Ford wrty incld. $23,800 Obo 847-651-7207

Ford 1999 Windstar Blue, 109K mi, 7passenger, CD. $1950/obo 773-934-0158

Ford 1998 Ranger Truck 1 ownr,Ex.Cond,143k mi, A/C,Auto $1800 708-614-8818

Ford 1997 Explorer 4 whl dr, runs good, good cond, $2,100 OBO 630-339-6118

Ford 1997 Ranger XLT 4x4 ext cab, white, good cond, 179K, $2950. 773-252-2442

Honda 1999 Accord LX Great cond. 96k mi. $5000 630-439-5130

Honda 1997 Accord 95K mi, $2,600 OBO 630-339-6118

Hyundai 1999 Accent GS 80K, gd cond. new tires no rust $1,950 773.494.0283

Jeep 1995 Grand Cherokee Ltd 92K, loaded, mint cnd in/ out $3400/obo. 312.388.9085

Lexus 2007 ES350 21K mi, loaded, mint cond. $28,200. 224-569-6390

Mazda 2000 Protege All pwr, Green, Low miles. Gas saver! $2800 708-441-7534

Mercedes Benz 2008 E320 Blue Tech Diesel Turbo charged, V6, fully loaded w/ equip, color is pewter, the upholstery is cashmere, 13K mi, $42,900, original price $55,795, full warranty, Dowagiac, MI. 269-687-0230

Mercedes 2006 SL500 Blk ext/charcoal int, excel cond, AMG whls, 28K mi. $48,500 Obo 708-442-5531

Mercedes 2004 E320 Pewter over black, 29K mi. $22,500 847-754-0733

Mercury 1991 Grand Marquis 5.0L V8 EFI, 53,700 mi, cruise, ac, 1/2 vinyl roof, all pwr, wht walls. $2,000 847-635-6639

'79 MGB British Racing Green Calif car. Runs great, no rust ever. $3750 847-562-1551

Nissan 2001 Altima Automatic, runs great. 101k, lthr, tan. $4900 obo 847.833.9719

Nissan 1999 Maxima GXE 91 mi, Champagne, 4dr, Auto, AC, pwr,$5300 847-387-0001

Saab 2000 93SE 4Dr Hatchbk Auto,100k mi.Mint Cond. $4800 708-562-8013

Saab 1999 9.5 Turbo, 4dr, lthr seats, sun rf, runs perf. under 10K mi $4,200 obo 630-339-6118

Storage For Your Special Vehicle at Schaumburg's Lock Up! Heated,Secure, Save $$!! 847-843-0800

Selling Last of My Collection, 1973 Ford Mustang Coupe, 351 Boss Cleveland Clone $12,500; 1966 Dodge Charger, orig 383 car, now 440 Magnum, 180mi since restore $29,900; 1969 Dodge Super Bee Coupe w/ Air, orig 383 Car, now 440 Magnum, $37,500 Cell: 630-776-5313

Toyota 2004 Camry LE 4 cyl, auto, ABS, all pwr! Gray on gray, 18k mi! 1 owner, No damage! $14,688 847-975-4686 even & wknds.

Toyota 2004 Prius Hybrid Maroon 5dr HB 62K. $15,400/obo 773-407-7849

Toyota 1993 Camry LE 2.2L, 158K, 4 cyl, new t. belt/tires/ parts. $3,290 847-660-0901

Toyota 1990 Half Ton PickUp Blue, 156K mi, $1000. Call Bob after 5pm 630-637-1315

LOOK

Chrysler 2008 Sebring Hard Top, Convertible. 900 mi new, Custom / Special Limited Edition. $39,000 list. Sell at $25,500. 708-337-3773

RECREATION

Buick 1953 Roadmaster California car, body off restoration, skylark wired wheels. $16,500/OBO 708-562-8013

Coachmen '06 Mirada 30ft, V10 gas, 2350mi, Mint, 1 slide, 2 AC's, Queen bed & sofa, splt bth, hyd. jacks, 5.0 gen., 2 TV's w/DVD, slps 6, lots of strg. Tan. $58,900 708-326-4142

Honda 2005 VTX 1300C 3693mi, exc. cond, det. wndshld, saddle bags & crsh bars. $4,000 312.735.5789

O'Day 35 1985 exc cond incld winter storage, spring launch, & slip for 2009 at Kenosha WI Southport Marina 847-602-0178 bripat@wi.rr.com $37,900

Winter Motorcycle Storage, Htd, $180 for 11/1 - 5/1 Melrose Park, IL. Must have insurance Contact Sherry 708-987-1477 8-5, Mon. - Fri

OTHER STUFF BE YOUR OWN BOSS

Automotive - For Sale or Lease Available, high traffic/ high visibility location, turnkey, with employees. Call 708-214-7562

Costa Rica is the buzz! Double your savings! Free movie www.LiveLikeaKingcr.com

Fast Food/Hot Dog Rest. Calumet City, 159th & Paxton, lg prkg lot, 2500sf, brand new equip. Call 312-332-4172

FLOWER SHOP, estab. 35 yrs, pristine, turn-key, $5000, low rent Naperville. 630.986.6331

Rare Oppt./Retiring! Truck Accessory Business. Locat'd in Racine, WI. Open Sat & Sun Only! Lrg Invry. Huge Cash Flow. Qualified only plse. $325K 847.231.5547

Restaurant Brand new, turnkey, sits 100. Boon Cty, $125k obo Must Sell! 815.765.1099 farleyproperties.com

RESTAURANT - Profitable w/ high vol. $79,900. Free rent for 3 mo. John 469-450-6301

YOU CAN BE BOUGHT!

To sell just about anything, place an ad in the **REDEYE** Classified section.

Call 312-222-2444

BONUS BUILDING CARE

Start Your Own Cleaning Company Today!!!

$500 DOWN

- **Lowest Down Payment**
- **Guaranteed Financing**
- **$1,000 to $20,000 in Contracts**

Call: 773-276-2227

www.BONUSchicago.com

TAVERN for sale with or w/o bldg. Contract sale possible. Joliet area. 815-272-3987

Tired of earning 3-4%? Earn 8-20% SECURED. Interest paid on a monthly basis. Call 330-459-8071

Turnkey ad website for sale. Very easy to run. Has grossed $26,463 in 3 months, have proof. Buy today, make money tomorrow! $10k. Ser. inquiries only. 800-483-6037.

You need Cash! From Bankers to Brick Layers Insure Yourself! 200 location doing $2/each per day. $12,000 cash per/ month. Total investment under $40,000. We need 3 people. Call: 888-814-4515

STUFF FOR SALE

'08 6 person hottub, watrfall, lded., never used Cost $7300 Sell $3900 ★765-586-0048★

1907 Chickering B-Grand, Restored, $4750, 630-668-5678 after 6 p.m.

2004 Simplicity Riding Lawn Mower, $1600; Royal Spa Hot Tub, 5 person, 4yrs old $1800 105 gallon Oceanic salt water aquarium, stocked w/coral, best offer; 215 gall. reef ready Oceanic aquarium, best offer. 262.764.1945

4 Bears vs. Packers tickets for sale at Lambeau, Nov. 16, 40 yd line. 920-336-6505

Beaver Dam, WI, Dodge County 95 acres of good recreational hunting land For Sale w/ open water & trees $4k/Acre 920-210-68-73 or 920-885-5261

Bridgeport milling machine; surface grinder; vertical cut-off saw. 773-637-6118

LOOK

Bulls Season Tix Sale 100 lvl 2/4 seats. Season sold out. Call Eddie 847-530-3825

BUY PLAYOFF TICKETS usaticketbrokers.com large inventory, free shpg.

Buying Cubs Tickets 847-340-8968

CUBS PLAYOFF TICKETS 5 Seats, Terrace Box, All playoff games available 773.978.3808

Dania dining rm tbl, modern, Mosiac tile style, 4 chairs also glass top coffee tbl w/ wood base. $500 Both or best offer. 312-479-4100

Double French Horn Yamaha YHR 567, great cond. $1,350/obo 815-382-4716

★ **Fine Furniture** ★: Mastercraft, Baker, Drexel. Items Armoire/Entertainment unit, bdrm set, Victorian style baby's crib, bk case wall unit, round pedestal table, oak console TV stand, child's playhouse handcrafted 8'x8', 12'x15' area crpt! Wht/Blk Accent! **708.533.0558**

For Sale Glass Door Walk-In Cooler & Shelving. Good Cond. 847-902-6300

Gelato Batch Freezer, Gelato Display Case, Margarita Machine, Pizza table, Deli Case, Walk-in Cooler 847-634-6622

Genesis 505, 2000 Watt Sys. Digital AM/FM toner, Digital LCD Display. Remote Control. Retail $2700; Asking $1399 Brand new, still in box. 773-836-2978

GIANT FURNITURE SALE!
2pc Queen Mattress Set $150
3pc Leather Sofa Set.....$890
4pc Bedroom Set..... $390
Qn Jumbo Pillowtop Set.$175
5pc Dinette Set.....$135
7pc Dining Room Set.....$350
Sheldon 2201 W. Devon Ave
SUPER PRICES 773-973-7070

GOLD COAST TICKETS CUBS PLAYOFF TICKETS
Sox Bears UFC
Jersey Boys Dirty Dancing
800-889-9100
www.GoldCoastTickets.com

Hand made Wedding Dress worn 1 time w/ ring, bible pillows, & money bag! Was $800 now $500 773-768-8531

Hardwood Brazilian Cherry ¾''Flooring. Beautiful! $1.90 sq.ft Must Sell. 630-778-8331

I publicly thank the Sacred Heart of Jesus for many blessings. I thank St. Peregrine for a cancer free report. St. Jude for help with difficult situations. St. Anthony for finding employment for our family members. S.J.S.

Maingear Graphic & Gaming Computer. 2 mths old. SS/Alum. Super fast: 2X Nvidia Geforce 9800 GTX. Western Digital Caviar Drv.:500 GB 7200 RPM. AMD Athlon 64x2+ Intergated A-channel Hi-defintion Audio. Windows vista home premium. $2500 Firm! 312-504-7547

Spectacular Pioneer Elite hm theatre/surround, 10 11" woofers. 847-312-0977

STUFF WANTED

BUYING RECORDS 45's & 33's Rock, Jazz & Blues 847-696-0579

♥Lic. Caregiver♥: Housekeeper/Nanny, live in/out, 708.369.7707 polcare.com

Maranne Floershein/Hella Quinonos, Vic California/ North Ave, call Mike Gorkos. 847-647-1393.

Wanted Tickets Bears, Blackhaws & Bulls 800-786-8425

SERVICES

Just Roofing

All Types of Roofing Exterior siding, trimming, painting. Free Est. Licensed. Competitive Pricing! Since 1991. 773-871-1500 Visa/MC

Cancun Massage Best massage by Latin therapist. Free table shower. 1014 N Ashland Ave. 773-384-6994

Caregiver with refs. Will work in your home. Has own car. Speaks English/Polish. Avail for 24 hr care w/seniors. Expd w/med mgmt., meal prep. & managing hsehold. Rates negot. 815-886-5128

Caregiver - Male, seeks come/go or live in position. I have an Associates degree in Healthcare, 15 yrs of exp. & great refs. Bkgrnd checked 773-895-8206

Caregiver- European nurse looking for night shift! Please Call: 708-289-1181

CAR DEALER DIRECTORY

Chicago Tribune
What's in it for you?

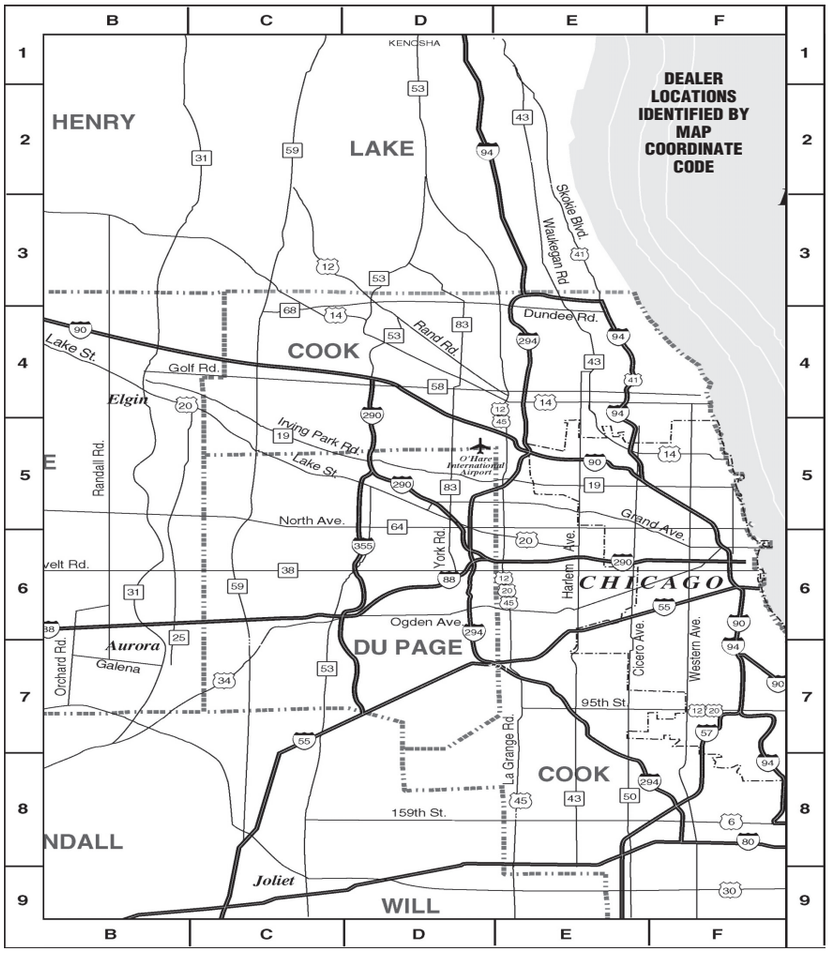

*Participating cars.com dealer.

To Showcase Your Dealership, contact Barb Johnson 312.222.4075

ACURA

MCGRATH ACURA OF WESTMONT*
400 EAST OGDEN AVE., WESTMONT
800-MY ACURA www.acurabymcgrath.com.D6

BUICK

ROGERS AUTO GROUP BUICK
2720 S. MICHIGAN AVE., CHICAGO
877-854-8445 www.rogersautogroup.net

BMW

FIELDS BMW NORTHFIELD*
700 FRONTAGE ROAD
866-401-7677 www.fieldsauto.com •E4

BMW

PATRICK BMW*
700 E. GOLF RD., SCHAUMBURG
877-878-6932 www.patrickbmw.com .C4

CHEVROLET

ROGERS AUTO GROUP CHEVROLET
2720 S. MICHIGAN AVE., CHICAGO
877-854-8445 www.rogersautogroup.net

CHRYSLER

FIELDS CHRYSLER JEEP DODGE*
670 FRONTAGE ROAD, NORTHFIELD
866-416-7213 www.fieldsauto.com •E4

CHRYSLER

PREMIER CHRYSLER JEEP
6940 W. GRAND AVE., CHICAGO
773-745-4600 www.drivepremier.com

DODGE

FIELDS CHRYSLER JEEP DODGE*
670 FRONTAGE ROAD, NORTHFIELD
866-416-7213 www.fieldsauto.com •E4

FORD

GOLF MILL FORD
9401 N. MILWAUKEE AVE., NILES
847-470-9800 www.golfmillford.com

GMC

ROGERS AUTO GROUP GMC
2720 S. MICHIGAN AVE., CHICAGO
877-854-8445 www.rogersautogroup.net

HONDA

GRAND HONDA*
300 W. GRAND, ELMHURST
www.grandhonda.com 630-833-7700 .D5

MCGRATH CITY HONDA
6720 WEST GRAND AVENUE, CHICAGO
888-619-2211 www.mcgrathcityhonda.com

O'HARE HONDA
RIVER RD. & OAKTON, DES PLAINES
FOR THE LOWEST PRICE CALL 888-744-6440 •E5

HYUNDAI

GREGORY HYUNDAI*
490 SKOKIE VALLEY RD., HIGHLAND PARK
800-770-6578 www.gregoryautogroup.com .E3

MCGRATH CITY HYUNDAI
6720 WEST GRAND AVENUE, CHICAGO
888-619-2211 www.mcgrathcityhyundai.com

PATRICK HYUNDAI*
690 E. GOLF RD., SCHAUMBURG
www.patrickcars.com 888-208-9739

ROGERS AUTO GROUP HYUNDAI
2720 S. MICHIGAN AVE., CHICAGO
877-854-8445 www.rogersautogroup.net

INFINITI

FIELDS INFINITI GLENCOE*
TOWER RD. & I-94, GLENCOE
866-771-1125 www.fieldsauto.com •E4

FIELDS INFINITI OF LAKE COUNTY*
1121 S. MILWAUKEE, LIBERTYVILLE
866-453-9836 www.fieldsauto.com •D2

JAGUAR

PATRICK JAGUAR OF NAPERVILLE*
1559 W. OGDEN AVE., NAPERVILLE
888-941-4271 www.patrickjaguar.com .C6

Jeep

FIELDS CHRYSLER JEEP DODGE*
670 FRONTAGE ROAD, NORTHFIELD
866-416-7213 www.fieldsauto.com •E4

LAND ROVER

PATRICK LAND ROVER OF NAPERVILLE*
1559 W. OGDEN AVE. NAPERVILLE
630-300-5000 www.landroverofnaperville.com

MERCEDES

MERCEDES-BENZ OF HOFFMAN ESTATES
A MOTOR WERKS COMPANY
1000 W. GOLF RD., HOFFMAN ESTATES
866-322-5591 www.motorwerks.com

MINI

PATRICK MINI*
700 E. GOLF RD., SCHAUMBURG
877-747-9892 www.patrickmini.com .C4

MITSUBISHI

GRAND MITSUBISHI
303 W. GRAND AVE., BENSENVILLE
630-860-3100 www.GrandMitsu.com

MITSUBISHI

MAX MADSEN MITSUBISHI*
COUNTRYSIDE 708-469-5050 .D7
DOWNERS GROVE 630-960-5040 .D6
AURORA 630-898-6000 www.MaxMadsen.com .D6

PONTIAC

ROGERS AUTO GROUP PONTIAC
2720 S. MICHIGAN AVE., CHICAGO
877-854-8445 www.rogersautogroup.net

SAAB

PATRICK SAAB*
526 MALL DR., SCHAUMBURG
877-869-3087 www.patricksaab.com

SCION

LIBERTYVILLE SCION
AN/AutoNation
1180 S. MILWAUKEE AVE. LIBERTYVILLE
877-371-5270 www.libertyvillescion.com

SUBARU

AUTOBARN SUBARU
6070 S. LaGRANGE Rd., COUNTRYSIDE
708-497-3999 www.theautobarn.com

BILL JACOBS SUBARU
2525 W. JEFFERSON ST., JOLIET
815-725-2575 www.billjacobssubaru.com

EVANSTON SUBARU*
715 CHICAGO AVE., EVANSTON
888-473-1602 www.evanstonsubaru.com .F5

GARY LANG SUBARU
1103 S. ROUTE 31, McHENRY
888-300-1767 www.garylangsubaru.com

GERALD SUBARU
1210 E. OGDEN, NAPERVILLE
630-355-3900 www.geraldauto.com

GERALD SUBARU
NORTH AURORA AUTO MALL
I-88 & Orchard Rd. 630-907-0800
www.geraldauto.com

GRAND SUBARU
ELMHURST/BENSENVILLE
125 W. GRAND AVE., BENSENVILLE
630-595-0250 www.grandsubaru.com

LIBERTY AUTO CITY/SUBARU*
1000 E. PARK AVE. WEST, LIBERTYVILLE
800-203-4184 www.libertyautocity.com

LYNWOOD MOTORS
3245 EAST GLENWOOD-DYER RD., LYNWOOD
708-758-0120 www.lynwood.subaru.com

MID CITY SUBARU*
4444 W. IRVING PARK RD., CHICAGO
888-590-8664 www.midcitysubaru.com

ROTO SUBARU*
1555 E. RAND RD., ARLINGTON HEIGHTS
847-255-5700 www.rotosubaru.com

SUBARU OF SCHAUMBURG*
911 W. HIGGINS, SCHAUMBURG
847-884-6000 www.subaruofschaumburg.com

TOYOTA

LIBERTYVILLE TOYOTA*
AN/AutoNation
1180 S. MILWAUKEE AVE., LIBERTYVILLE
877-371-5270 www.libertyvilletoyota.com

VOLVO

FIELDS VOLVO*
250 SKOKIE VALLEY ROAD, HIGHLAND PARK
866-499-1585 www.fieldsauto.com

FIELDS VOLVO OF LAKE COUNTY*
1121 S. MILWAUKEE, LIBERTYVILLE
866-453-9836 www.fieldsauto.com •D2

PATRICK VOLVO*
1600 E. HIGGINS RD., SCHAUMBURG
877-905-9123 www.patrickvolvo.com .C4

VOLKSWAGEN

CITY VOLKSWAGEN
5330 W. IRVING PARK RD, CHICAGO
888-823-9966 www.cityvwchicago.com

THE AUTOBARN VW OF COUNTRY SIDE
Countryside 6191 Joliet Rd. 708-354-6600
Evanston 1033 Chicago Ave. 847-866-7600
Mt. Prospect 333 W. Rand Rd. 847-392-6300

GARAGE & ESTATE SALE WEEKLY DIRECTORY

Chicago

- ❑ 3919 N. Monticello, 10/4, 9 a.m. - 3 p.m.
- ❑ 4629 N. Maria Ct., 10/4, 9 a.m. - 4 p.m.
- ❑ 5805 N. Forest Glen, 10/4, 10 a.m. - 3 p.m.
- ❑ 6160 N. Forest Glen Ave., 10/4, 9 a.m. - 4 p.m.
- ❑ 6801 S. Lawrence, 10/4, 9 a.m. - 4 p.m.
- ❑ 6816 N. Sauganash, 10/4 & 10/5, 9 a.m. - 4 p.m.
- ❑ 7679 W. Norwood, 10/4 & 10/5, 10 a.m. - 6 p.m.
- ❑ 28W700 Washington Ave., 10/9 - 10/11, 8 a.m. - 4 p.m.

Glenview

- ❑ 2024 Valley Lo Ln., 10/11 & 10/12, 8 a.m. - 3 p.m.
- ❑ 2580 Independence, 10/4, 9 a.m. - 5 p.m. (The Glen)

Gurnee

- ❑ 966 Charles Ave., 10/4 (10 a.m. - 4 p.m.) & 10/5 (10 a.m. - 2 p.m.)

Hinsdale

- ❑ Sutton Pl., 10/4, 8 a.m. - 1 p.m.

Island Lake

- ❑ 2822 Spruce Terrace, 10/4 & 10/5, 9 a.m. - 6 p.m.

Lake Forest

- ❑ 1718 Bowling Green Dr., 10/4 & 10/5, 9 a.m. - 3 p.m.
- ❑ 700 N. Sheridan Rd., 10/4, 8 a.m. - 4 p.m.

Lincolnshire

- ❑ 1970 Riverwoods Rd. - Community Christian Church (Btw Deerfield Rd. & 22), 10/4, 8am - 3pm.

Niles

- ❑ 7429 N. Milwaukee Ave., 10/4, 9 a.m. - 5 p.m.

Oaklawn

- ❑ 10301 S. Kolmar, 10/11, 9 a.m. - 1 p.m.

Skokie

- ❑ 4625 Jerome Ave., 10/5, 8 a.m. - 5 p.m.

Wheaton

- ❑ 1107 Golf Ln., 10/4,11 a.m. - 5 p.m.

Wheeling

- ❑ Lake Cook Rd. & Lexington Dr., 10/4, 8 a.m. - 4 p.m.

For more information on the above listings, look under Sales in today's Classified section or go to www.chicagotribune.com/garagesales
Now with Google Maps!

Chicago Tribune
What's in it for you?

Call 312-222-2222 to advertise and receive a FREE garage sale kit - and ask about our rain check guarantee!

Experience Caregiver from Europe. Seeks live-in position Call Eugene 847-204-9752

Fed Housing Program $100 Down HUD Homes Free 24 Hr. info line 888-252-4739 x200

Gold Coast family seeks experienced EXECUTIVE HOUSEKEEPER to join our team. This is a full-time position with an exceptional salary and benefits package. This hands-on position requires experience/knowledge of service and care within a fine home or luxury hotel. Please be a team player, child friendly, and discreet. Candidates should have reliable transportation and be flexible to work a mostly mid-day schedule. Applicants must be fluent in English and will be subject to thorough background checks including drug screening and verification of references. Qualified individuals please e-mail resume to: job_12034@yahoo.com or fax to: 312- 395-7036

Home Health Care Aide Health for you & your home. Flex. hours avl. 773-288-0939

House assistant and manager needed for busy active Northshore Family. Mon-Fri. 8-6pm. Some wkends. Complete responsiblity for Household and 2 children. House work, Homework help, computer skills, clean driving record essential. Fluent English nec. Fluent Spanish a plus. Email resume: kkatsoyannis@yahoo.com

Just Porches, decks, fencing & roofing. Accepts city drawings, &/or architectural plans. Offering any choice of materials. Free estimates. Competitive Prices! Visa/M/C 773-871-1500

M & R Flooring. Complete Hardwood Flr & Stair Service ■■Best Prices in Town■■ 24hrs/7days■847-401-4078

MB Cleaning Services
Over 10 years experience
High quality
Great prices
Great references
Call Mary 630-458-0940

Nursing (CNA). I take care about one or two persons in a beautiful place. With doctor's accord we offer natural treatment, even for differnet cancers. Call 312-404-3809 Cammy

PETS

DOGS

American Bulldog Mix Pups: 10½ Wks old, 1st shots. $200-$300. 708-484-4955 708-828-4278

American Bulldogs, NKC M/F Both parents on site, vet✓'d 630-816-9121; 630-688-6886

Aussie Pups blue & red merles,8wks,1st shts, wrmd $300 815.694.3065/ 815.383.4382

Australian Shepard Mini's, Blue eyed Blue Merles, Red Tri's. Exceptional! Ready 10/18/08! Accepting Deposits! 414-699-7727

Australian Sheperds ASCA/ AKC, M&F, all colors, hlthy, shots/worm parents on prem $500. 219.201.0236

Bouvier Born 8/7/08, sire 100lbs, dame 110lbs; sire Cobo Champ '06. 212-757-3120 fawnamiebouviers.com

Boxer Puppies 8wks, reg, tails/dewclaws done, 1st shots, dewormed $550. 708-516-4336

Boxer Pups AKC flashy males, brindle/fawn $600 firm. 847-356-7906

Boxer Pups: AKC, shoots wormed, good disposition, $375 Cash 574-849-1483

Brittany Pups AKC, 7 wks, w & orange, exc. pets & hunting dogs Top Blood Lines in the Nation $450 815-979-4777

Cavalier King Charles Spaniel Pups. AKC. M & F. 3 mos. Vet chkd. Ready to go. Health guar. $750 262-767-9210

Cavalier KC Tri color, M, pup, $750. Blenhim Adult F, $350. Pictures online 815-476-5233

♥Cockapoo Pups♥ 8wks m $450 f $500, 660-341-0080 http://kratzerpuppies.com

English Bulldog Pups M/F massive bone wrinkles 815-342-5913 630-881-9982

German Shephard Pups AKC Hips guar. Parents on site $475. 708-612-8138

Golden Retriever Pups OFA on hips, elbows, heart & eyes $900. 262-835-2162

Golden Retriever AKC Pups Raised on farm, Females $600. 815-871-7322

How to Buy a Puppy For fax and Info on finding a responsible breeder, deciding on the right breed & avoiding a scam, go to www.demandakcpapers.com. Chicagoland Hound Assoc/Dachshund Club of The Great Lakes

LAB PUPS , AKC, OFA, Blocky, All Colors ●Also GOLDENS & GOLDENDOODLES - Bred for good family & hunting shots, wormed, guarantee ♥♥ 618-396-2494 ♥♥ www.sieversretrievers.com

Labrador Pups Chocolate AKC exc. disposition Milwaukee $500. 920-625-3809

Maltese extremely tiny teacup & tiny. Must See! Lifetime health guar. also 1yr old 3lb. Teacup Female house broken. $1400-$1600 708-704-1101

Malti-Poo & Morkies, nonshed, petite purse puppies, allergy free, 630-317-7853

Mini Pinscher & Standard Doberman Puppies: Blk & rust, ears & tails done, so cute Little Generals. 630-317-7853

Mix Breed Puppy Sale $99-$429. Call for details 630-832-9007 or see us at: jimspetworld.com

Newfoundland puppies AKC, parents are OFA, 4 black females, available now. 269-545-2031

Poodle Pups,Small Toys, M/F Shts/Wrmd,AKC Reg-Cute & Smart $600-$800 630-460-9298

VIZSLA Pups for Sale! Parents on Premises, AKC Reg! 309-208-6868

Wheaten Terriers -Nonshed Allergy Free. So Cute! Shots. Ready to Go. 630-317-7853

CATS

Tonkinese Kittens Most dog-like cats. Many colors. 815-814-3698

BIRDS

Blue & Gold Macaw w/Calif King Cage, 7yrs old $1,000. African Grey, Calif Cage, great talker, age unknown, banded $600. 708-535-7019

OTHER PETS

TN walking horses for novice to experience riders. $1000 & up! 847.623.2723

legal notices

LEGAL NOTICES

"Owners of property held by the Illinois State Police have 6 months from this date to claim their property or the property will be abandoned. Contact S/A M. Sykes tx 847-294-4416."

1). Reginald Hammond 3529 W. Carrol, Chi IL. 60624
2). Kevin Gardner 4257 S. King Drive, Chi IL. 60653
3). Richard Hicks 4417 W. Jackson, Chi IL. 60624
4). Patrick Williams 121 W. Oakley Blvd, Westmont IL 60559
5). Jose Maldonado 6134 S. Keeler, Chi IL 60629
6). Maverick Bell 1657 W Montvale, Chi IL 60636
7). Tevzrie Lottie 709 Kent St, Rockford Il. 61104
8). Lamar Walker 14110 S. Honore, Dixmoor IL. 60424
9). Manuel Villa 5513 S. Kenneth, Chi IL. 60629
10). Anthony Woods 4522 Lofton Drive, Bessemer Alabama 35020
11). Eric Allen 4627 N. 18th St. Mil. WI 53201

METROPOLITAN WATER RECLAMATION DISTRICT

The Metropolitan Water Reclamation District of Greater Chicago will hold an examination for the following classification:

Assistant Engineer of Treatment Plant Operations I (Promotional)

Applications and examination information are available on our website at www.mwrd.org.
Please submit application to: Personnel Public Service Office Metropolitan Water Reclamation District 100 East Erie Street, First Floor Chicago, IL 60611

To have an application mailed, email us at jobs@mwrd.org or call 312-751-5100 for further information.

Emailed or faxed applications will not be accepted. Resumes will not be accepted in place of application forms. Equal Opportunity Employer M/F/D

METROPOLITAN WATER RECLAMATION DISTRICT

The Metropolitan Water Reclamation District of Greater Chicago will hold an examination for the following classification:

Claims Examiner (Original)

Applications and examination information are available on our website at www.mwrd.org.
Please submit application to: Personnel Public Service Office Metropolitan Water Reclamation District 100 East Erie Street, First Floor Chicago, IL 60611

To have an application mailed, email us at jobs@mwrd.org or call 312-751-5100 for further information.

Emailed or faxed applications will not be accepted. Resumes will not be accepted in place of application forms. Equal Opportunity Employer M/F/D

chicago

Alcione Taylor joins hundreds of police officers Friday at her husband's funeral at St. Bede the Venerable Roman Catholic Church.
MICHAEL TERCHA/TRIBUNE

Chicago honors fallen officer

Chicago Tribune

Hundreds of Chicago police officers lined the street outside St. Bede the Venerable Roman Catholic Church on the Southwest Side on Friday morning for the funeral of Police Officer Nathaniel Taylor, who was shot and killed Sunday while trying to serve a warrant.

Standing side-by-side, the officers, all in dress uniform and many wearing buttons bearing Taylor's photograph, also filled the church's parking lot before solemnly marching into the church for the funeral service.

Gov. Blagojevich was one of the speakers. He thanked the Chicago police for their service and offered condolences to Taylor's widow and daughter. He said Taylor's life was one of public service: "He first protected his country, then went on to protect his community."

Mayor Daley was expected to attend, but his chief of staff, Lori Healey, appeared in his stead because the mayor was out of town. Healey delivered a statement for Daley, saying of Taylor: "He was smart, he was brave and he was respected. He will live on."

Taylor's widow, Alcione Taylor, whose comments were translated from Portuguese, said her husband was "always marvelous ... will continue to be marvelous, will continue to be with me in my heart."

His partner and cousin, Cedric Taylor, said: "His courage exceeded his office. His personality exceeded his office. His professionalism exceeded his office. And so did his friendship. His office only reinforced the person who he was."

THE BACKGROUND

Officer Nathaniel Taylor was fatally shot as he tried serving a warrant on Lamar Cooper, 37, early Sunday in the 7900 block of South Clyde Avenue, authorities have said. Cooper, who was critically wounded when officers returned fire, was ordered held without bail on charges of first-degree murder, felony weapons charges and cocaine possession.

Take Kosuke away?

Kosuke Fukudome's downfall has led to booing at Wrigley Field, and now he's getting no respect.

Passengers at O'Hare were surprised to hear the name of the Cubs outfielder—who struggled mightily in the team's first two playoff games—being paged over the public address system in Terminal B on Friday morning, the Tribune's Paul Sullivan reported.

But it turned out it was all a joke.

"Paging Kosuke Fukudome, paging Kosuke Fukudome ... Please report to the Cincinnati Reds. You have been traded for a player to be named later." Ouch. TRIBUNE

Violent crime still up

Violent crime in Chicago continues unabated this year, with the latest unofficial statistics showing that there were 316 more shootings in the city through August.

Through the end of September, there were 392 murders, 50 more than the same time last year.

Deputy Superintendent of Patrol Beatrice Cuello attributed the increased violence to street gang activity. She noted the arrests of high-ranking gang members has left a vacuum which young gang members try to fill.

Crime had dropped consistently since about 2003. AP

Weekend traffic update

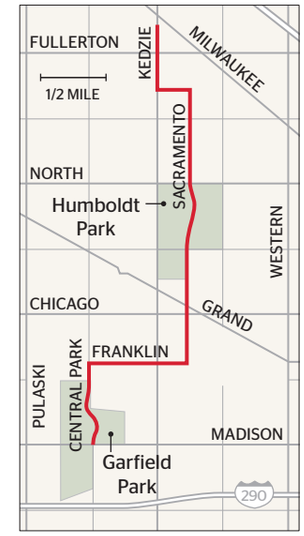

SOURCE: City of Chicago, Tribune reporting

'Sunday Parkways' and Sox game will close streets

From 9 a.m. to 1 p.m. Sunday, cars will be banned on a 4-mile route of streets between Logan Square and Garfield Park. Bicycle and pedestrian traffic will dominate at the West Side event called Sunday Parkways.

Later that afternoon, baseball fans will have to make smart travel plans to avoid circling U.S. Cellular Field in their cars while the White Sox are running the bases. Extra street closings and additional parking restrictions will be in place for the playoff game against the Tampa Bay Rays at 3 p.m. Sunday.

The CTA offers options to get to the game with Red Line trains serving the Sox-35th station. The Green Line station at 35th-Bronzeville-IIT is a few blocks east of the park. Fans can walk to the ballpark or transfer to the No. 35 35th Street CTA buses, which stop at the park.

Old St. Pat's Fall Fest
When: Sunday 10:30 a.m. to 3 p.m.
Where: Desplaines Street from Monroe Street to Adams Street.

Long Grove Apple Festival
When: Saturday and Sunday 10 a.m. to 6 p.m.
Where: Old McHenry and Robert Parker Coffins Roads.

CTA BLUE LINE WORK
When: Saturday and Sunday
Where: Trains will not run between the Irving Park and Belmont stations. Bus shuttles will operate, making stops at Belmont, Addison and Irving Park.

Are you energy smart?

Small steps can save big bucks at home

Gwendolyn Bounds
WALL STREET JOURNAL

With higher heating and electricity costs on the horizon, and the economy teetering on a freefall this week, it seems prudent to muster a few energy-saving efforts around the house.

For the past nine months, I've investigated a range of big-ticket investments to help cut my home's energy costs—from solar panels and geothermal wells to "tankless" water heaters. But in the meantime I've managed to trim bills by taking a few smaller eco-steps.

The good news: The little steps work. My electricity consumption this year has dropped 687 kwh from the same period a year ago; in the past two months alone, I saved about $86. Keeping that up, I'd be on target to save roughly $500—or nearly 40 percent of last year's electricity bills—over the next 12 months.

Here are some steps I've taken:

Chest freezer swap

Why it helps: Chest freezers consume 10 percent to 25 percent less energy than comparable uprights because cold air doesn't spill out of the door when opened, according to the Department of Energy.

Cost: $298 for a 10-cubic-foot Energy Star Whirlpool chest freezer at Lowe's.

Savings: My large 1998 upright 20-cubic-foot freezer cost an estimated $77* a year to operate and sat mostly empty. The slimmer new one costs about $30 to run annually. To calculate how much your old freezer or fridge costs and what a new model would save, go to **recyclemyoldfridge.com**.

Dialing back dryer use & hot-water washing

Why it helps: The average electric dryer is an energy hog, consuming about 970 kwh a year, according to the Rocky Mountain Institute. While newer models are more efficient and shut off when clothes are dry, going au natural can save more. I use an indoor drying rack for about half my wash.

Cost: $32 at **amazon.com** for a chrome Polder folding dry rack; $96 for a retractable line unit at **breezedryer.com**.

Savings: Cutting out 50 percent of electric drying saves about $52 a year.* Bonus cost cut: Switching from hot to warm water can cut laundry energy usage in half, according to DOE.

Unplugged

Why it helps: Even when fully charged or in off or standby mode, many plugged-in devices still draw, or "leak," power. That costs the average household about $100 each year. The worst offenders: TVs and computer printers, according to Dan Kammen, professor in the energy-resources group at University of California, Berkeley. "Even when they're doing nothing, these draw more than a CFL light bulb in the on mode." His solution: Unplug when possible and use power-strip surge protectors to make it easier.

Cost: PowerSquid surge protector, $49.95 at **powersquid.com**; Kill A Watt Electricity Power Meter, $29.95 at **cableorganizer.com**.

Savings: Eliminating "leaking" could save 9 percent to 12 percent on monthly electricity bills, according to Kammen.

Cut incandescents

Why it helps: Energy Star compact fluorescent light bulbs use 75 percent less energy (though require special disposal because they contain mercury) than incandescent bulbs, while light-emitting diodes use up to 90 percent less electricity.

Cost: CFL prices range from $2 to $15 at most lighting retailers; $385 for 20 linear feet of LEDs from Borealis Lighting (**borealislighting.com**).

Savings: Lighting costs $50 to $150 a year in energy bills for the average U.S. household, according to the Rocky Mountain Institute. The Department of Energy estimates newer technologies can cut lighting-energy usage by 50 percent to 75 percent.

A little caulk, a little savings

Why it helps: Many homes are poorly insulated and sealed against air leaks. While the biggest gains can be had by sealing ductwork and adding new insulation, drafty windows and door frames are an uncomfortable problem that's cheaper to improve.

Cost: $3.72 at **greendepot.com** for a tube of Titebond Painters Plus Caulk.

Savings: The Energy Star program estimates homeowners can save up to 20 percent on heating and cooling costs by sealing and insulating.

*** SAVINGS BASED ON NATIONAL RESIDENTIAL ELECTRICITY PRICE AVERAGE OF 10.77 CENTS PER KWH FOR 12 MONTHS ENDING MAY, ACCORDING TO U.S. ENERGY INFORMATION ADMINISTRATION.**

Advertisers getting ugly

Wall Street Journal

As the economy gets ugly, marketers are getting nasty too.

From soup companies to pizza chains, marketers are stepping up their so-called attack ads, calling out rivals by name, comparing products and poking fun at competitors.

An example: This week, Domino's Pizza is giving away oven-baked sandwiches to the first 1,000 customers named Jared—a shot at Subway pitchman Jared Fogle. The pizza chain says this is the first time that it has referenced one of its competitors in an ad.

Just how acrimonious is it getting out there? The National Advertising Division of the Council of Better Business Bureaus, which acts as the ad police, is fielding many more complaints from marketers who believe they are the victim of misleading comparison ads. September saw complaints jump about 50 percent from last year. (The ad council, however, doesn't have the power to force an ad's removal.)

Campbell Soup kicked off a big ad effort that took on rival General Mills' Progresso.

Meanwhile, Burger King has deployed a steady string of ad attacks against its arch-rival McDonald's and other competitors this year. One billboard ad featured a Whopper sandwich not fitting into a Big Mac box with a headline that reads: "SILLY WHOPPER, THAT'S A BIG MAC BOX."

BUD TAKES AIM

Anheuser-Busch is rolling out a $50 million advertising campaign for Bud Light playing up the beer's "drinkability," trying to set the brand apart as rival MillerCoors waits until the new year to release new ads for Miller Lite and Coors Light. Bud Light's new ads feature situations ranging from a football game to a pool party to tell consumers that all light beer isn't the same and that Bud Light won't fill them up. AP

Traders Stephen Holden (left) and Bradley Bailey watch Friday at the New York Stock Exchange as the House passes the bailout bill. AP

TO THE RESCUE

GOVERNMENT MOVES WITH URGENCY ON $700 BILLION FINANCIAL PLAN

1 **WASHINGTON** Treasury Secretary Henry Paulson pledged to get the $700 billion financial rescue program up and going quickly.

Paulson declined to answer reporters' questions about how the auction program will work, but he said he already has Treasury staffers working on those details so it won't be delayed.

President Bush signed the legislation Friday shortly after Paulson spoke.

"It was a vote to protect the American people, to protect their jobs, their economic well being," Paulson said minutes after House approval of the bill. He would not say how the government would go about purchasing troubled assets from financial companies.

Bush called the package "essential to helping America's economy" weather the storm, signing the bill about an hour and a half after the House completed congressional action on it with a 263-171 vote, underscoring the sense of urgency surrounding the measure.

"I know some Americans have concerns about this legislation, especially about the government's role and the bill's cost," Bush said in remarks in the Rose Garden.

"As a strong supporter of free enterprise, I believe government intervention should occur only when necessary. In this situation, action is clearly necessary."

THE DIGIT

760,000

Jobs are vanishing at the fastest pace in more than five years, the Labor Department reported Friday. U.S. employers chopped payrolls by 159,000, meaning a staggering 760,000 jobs have disappeared so far this year.

The measure, which passed the Senate on Wednesday, authorizes the government to buy—and later try to resell—bad mortgages and securities backed by them from banks and other financial institutions around the country.

Bush said the action should allow banks to begin lending again once they get the tainted assets off their books.

"Ultimately, the cost to taxpayers will be far less than the initial outlay," Bush said.

An earlier version of the rescue plan was rejected in the House on Monday, sending stock markets plunging around the world and raising fears that the U.S. was headed for the worst economic crisis since the 1930s.

But the bill was sweetened with tax cuts and an increase in the government insurance on deposits and savings accounts, to $250,000, as leaders of both parties stepped up their efforts to corral support.

2 Police: Landlord taped female tenants

A suburban Philadelphia landlord secretly videotaped 34 female tenants over the last 19 years after hiding cameras in their apartments, authorities said Friday. Thomas Daley, 45, had installed the cameras—typically one in the bedroom and one in the bathroom—in at least 7 apartments he rented to women, Montgomery County Asst. District Atty. Coley Reynolds said Friday.

3 Great Lakes pact signed

President Bush on Friday signed a long-debated compact designed to prevent Great Lakes water from being sent to thirsty areas while requiring the region's eight states to regulate their own water use, the final step in a nearly decade-long quest to strengthen legal protections against diverting water from the system.

4 'Battlestar' bust

A court has suspended the license of a truck driver who careened down a highway while watching episodes of "Battlestar Galactica" on a laptop computer atop his dashboard. Police say Benjamin Trotman drove for 25 miles in northern England last December with one eye on the road and the other on the cult sci-fi show.

5 Soup's on, pandas

Everyone needs some chicken soup for the soul—even pandas. The Wuhan Zoo in central China has been feeding its two pandas home-cooked chicken soup to reduce stress and give them a nutritional boost, a zoo official said Friday.

6 Elections on tap?

Iraq's presidency council has agreed to approve a long-delayed law that will allow most of the country to hold provincial elections early next year, officials said Friday. Iraq's parliament passed the elections law late last month after months of infighting.

7 Missile strike

Two suspected U.S. missile strikes in villages close to the border with Afghanistan killed three people Friday, Pakistani intelligence officials said. Chief Pakistani army spokesman Maj. Gen. Athar Abbas said officers were investigating the reported strikes.

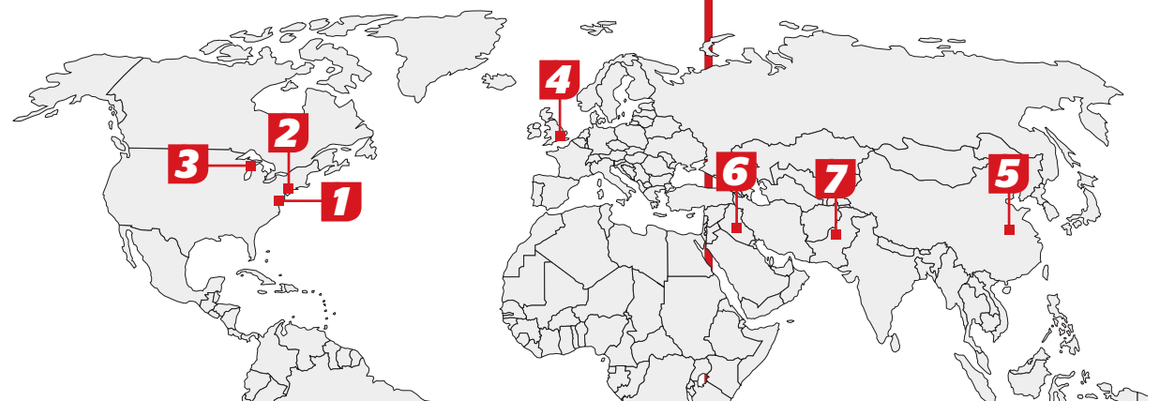

sports

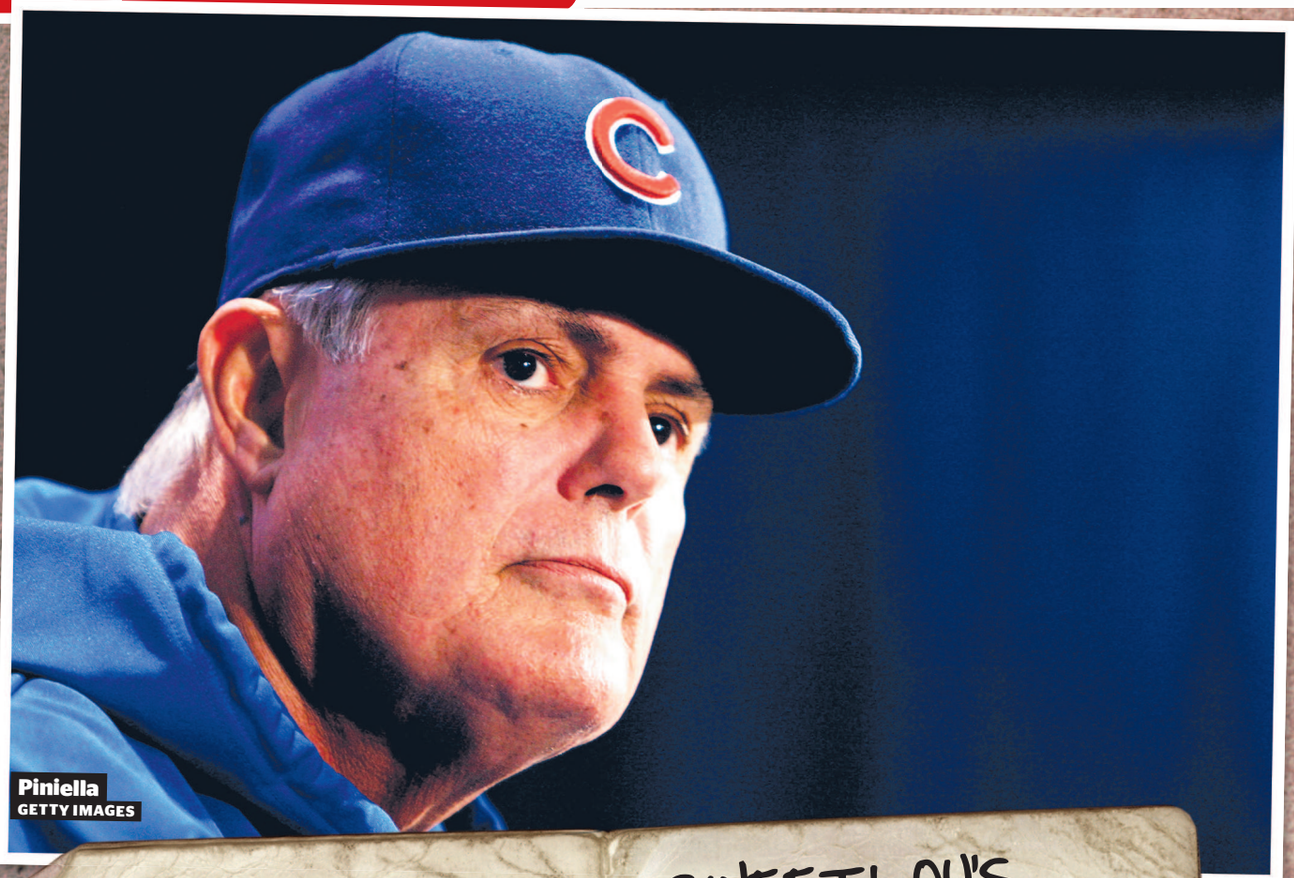

Piniella
GETTY IMAGES

Time to spare

Some reachable goals for Lou's final seasons as Cubs manager

RedEye

Cubs skipper Lou Piniella has bigger things on his mind as the Cubs take the field Saturday night for Game 3 of their divisional series against L.A.—but at least he knows his job is relatively safe.

The Cubs picked up their $4 million option on Piniella's contract for 2010 this week, The Associated Press reported, announcing the move just before the NL Central champs opened up against the Dodgers.

"I'm thankful and I look forward to a couple more years," Piniella said at the time. "I should be tired, but as long as I have the passion, why not?"

Piniella signed a three-year, $10 million deal with the club option for 2010 after the 2006 season. He hinted again that 2010 would probably be the end of a managing career.

But that still leaves plenty of time before retirement for Sweet Lou to make his mark on the Cubs and on Major League Baseball. With that in mind, RedEye presents ... Lou Piniella's baseball bucket list.

SWEET LOU'S BUCKET LIST

- Take in a game from the bleachers. Shirtless.
- Argue a call with umpires with one hand while texting a buddy with the other.
- Finally see Felix Pie realize his potential ... just in time to trade him for more pitching.
- Use the tarp over the infield as a Slip N Slide during a rain delay. (Please?)
- Quote a Lil Wayne lyric at a press conference. Bonus points for a Katy Perry lyric.
- Send in Kerry Wood to close out any future contract negotiations.
- For the love of all things holy, win the Cubs a World Series, already!

WEEKEND TV GUIDE

By Whizzer

Sports weekends don't get much huger than this. And yes, I'm tossing John Madden and the Seattle Seahawks' Pork Chop Womack into that equation.

It's not enough that we're in the grip of baseball fever right now (more like baseball rabies—these are the Cubs and Sox we're talking about here), but on Sunday the Bears are squaring off against the hated Detroit Lions with first place in the division on the line.

Dr. Whizzer's prescription: 12 hours of TV and don't call me in the morning unless we're still on track for a Red Line World Series. Here's what I'm watching this weekend:

MLB PLAYOFFS

Cubs at L.A. Dodgers

Game 3: 9 p.m. Saturday, TBS
Game 4: Sunday, 9:25 p.m., TBS

How do they expect us to go out to L.A. and not get distracted by Jessica Alba? I call shenanigans.

Sox vs. Tampa Bay

Game 3: Sunday, 3:07 p.m., TBS

This is the scariest set of Rays ever assembled. Until Ray Liotta and Ray Lewis become Facebook friends.

COLLEGE FOOTBALL

Illinois at Michigan

2:30 p.m. Saturday, ABC

If you ask me, this is still a heated rivalry. But I say the same thing about Elisabeth Hasselbeck-Rosie O'Donnell.

NFL

Bears at Detroit

Noon Sunday, Fox

If Kyle Orton and Co. can't get a win here, head for the hills, folks.

Cincinnati at Dallas

3:15 p.m. Sunday, CBS

It's a parole officer's dream come true.

Motley crew

If you cross-bred these five panelists, there's a good chance you'd end up with the 2008 Detroit Lions. Yikes.

TOPIC	JIMMY GREENFIELD jgreenfield@tribune.com	TRACY SWARTZ tswartz@tribune.com	PHILLIP THOMPSON plthompson@tribune.com	LEO EBERSOLE lebersole@tribune.com	'THAT GUY' redeyesports@tribune.com
1 Describe Chicago's level of baseball hysteria right now.	Defcon 5.	Somewhere between Ann Coulter and Anne Heche.	It's Yellow Level, which also could be a sign of nausea.	This is exactly the level of hysteria Nostradamus predicted. Or maybe it was Def Leppard.	One public inebriation away from a federal disaster area.
2 What's one possible safe haven for people who want a break from the Cubs and Sox?	Leo's bedroom during college, except for that one time.	The Bears. There are no hometown cheers there.	Safe from baseball? Is saying "Wrigley" too much of a gimme?	Follow the stock market. Nothing exciting going on there.	North Korea.
3 The Detroit Lions are so bad ...	... they'll be the first team to go 0-17.	... they're Lion sacks of spit.	... they have to turn to a player the Bengals CUT to save their running game.	... President Bush takes pity on them.	... they make Sarah Palin sound smarter than a fifth grader.
4 What's the proper etiquette for celebrating on another team's logo after a win?	Always bring a plastic bag for when you're done.	Sorry, "That Guy," I don't roll like that. Urine this alone.	Set it on fire and kneel beside the flames, Jimi Hendrix-style.	It's a totally classless act. Unless you're doing the Butter Churn out there.	Point up to the sky as if God wanted it this way.
5 What TV show do the Bears remind you of right now?	"Joanie Loves Chachi."	"Scrubs" with a dash of "Hope & Faith" and a helping of "Get a Life."	Matt Forte, Kevin Jones and Garrett Wolfe = "Two and a Half Men."	"Medium."	"Baywatch," but pretty much anything reminds me of that show.

HONDA
The 2008 Honda Clearance
SALE NOTICE
1000 VEHICLES
featuring MPG! McGrath Price Guarantee†
Mcgrath City guarantees to match any price on any new comparably equipped Honda.†
0%* APR + $3500 OFF MSRP^
CIVIC - Best Selling Vehicle in the USA, May 2008!
33 CIVICs In Stock
Accord Sedans • Accord Coupes • Civics • Fits
Pilots • CR-Vs • Odysseys • Elements • Ridgelines
CHICAGO'S LARGEST SELECTION OF CERTIFIED PRE-OWNED HONDAs!
2008 CIVICs Still Available!
www.mcgrathcityhonda.com
Just 5 minutes west of the LOOP
Where Fullerton Meets Grand!
6720 W. Grand Ave., Chicago
888-618-1144
McGRATH CITY HONDA
When You do the Math, You Choose McGrath!
Dealer not responsible for pricing errors in this advertisement. Photos for illustration purposes only. †McGrath City guarantees to match any price if you buy a new Honda from our store and find a lower price on any comparably equipped vehicle within 72 hours. *To qualified buyers with approved credit on all models except CR-V, Civic and FIT. Not a factory sponsored event, dealer buydown. $10,000 max balance financed $0 down excludes tax title license and doc fee. Dealer participation may effect final cost. See dealer for details. ^On 2007 Honda Pilot EX 4WD w/navigation.

HYUNDAI
We'll Beat Any Hyundai Deal!†
MPG! McGrath Price Guarantee†
0% x 60 mo~
10 IN STOCK!
All New 2009 Hyundai GENESIS
Lease for... $399/mo.
24 mo. lease. $2199 due at signing (includes 1st mo. payment), security deposit waived, plus tax, title, lic., doc. fee to qualified buyers w/ approved credit.
$1000 Military Rebate
22 City 32 Hwy
New 2009 Hyundai SONATA
$2000 Factory Rebate*
$500 Owner Loyalty Rebate*
$500 Military Rebate
New 2009 Hyundai ACCENT
35 MPG Hwy^
27 City^
$500 Military Rebate
New 2008 Hyundai ELANTRA
Stk. #Y1963
$12,491**
$1000 Military Rebate
18 City 24 Hwy
New 2008 Hyundai SANTA FE
$2500-$3500 Factory Rebate*
Formerly Jacobs Twin
America's Best Warranty™*
McGRATH CITY HYUNDAI
Where Fullerton Meets Grand!
6750 W. Grand Ave. Chicago 888-618-2244
www.mcgrathcityhyundai.com
When You do the Math, You Choose McGrath!
CHICAGO'S LARGEST CERTIFIED PRE-OWNED INVENTORY
Dealer will not honor errors in this advertisement. Photos for illustration purposes only. See dealer for details. Prices expire 3 days from publication. †Must be a comparably equipped Hyundai, in stock. Retail sales only. In stock models only. Excludes Hyundai Genesis. Must present current ad/written quote. ~To qualified buyers with approved credit on select models; ($16.67 per $1000 financed w/$0 down for 0%x60). ^Based on hwy/city EPA estimates. *See dealer for LIMITED WARRANTY details. **Plus tax, title, license and doc fee.

whoville

School daze

These stars are the head of the Hollywood class

Ah, college: a time to learn, make lifelong friends and stumble onto the set of a TV show or movie.

Just look at all the campus hijinks to hit the big screen—and small screen—recently. The latest news: This week, teen heartthrob Jesse McCartney signed on to join the cast of "Greek," **zap2it.com** reports.

He'll play a highly sought-after pledge being fought over by two fraternities on the ABC Family sitcom. That makes him the latest entry in Hollywood's campus comedy yearbook.

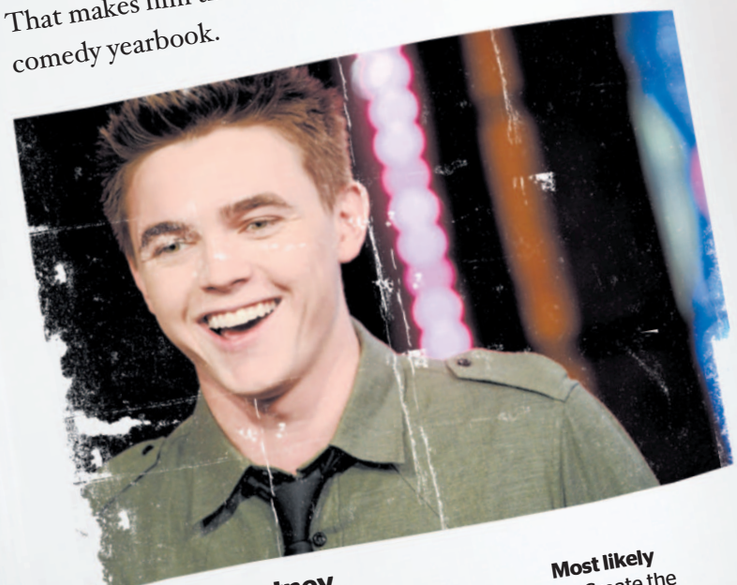

Jesse McCartney
Enrolled in: The Justin Timberlake School of Dreamy Balladeers
Show: "Greek"
Role: A popular freshman at the center of a rush-week battle between two fraternities.
Most likely to: Create the soundtrack to the next TV show he stars in.

Drake Bell
Enrolled in: The Nickelodeon School of Instant Teen Stars
Movie: "College"
Role: A high schooler who endures a wild weekend as a prospective freshman visiting campus.
Most likely to: Be the next Matthew Broderick.

Paris Hilton
Enrolled in: The School of Hard Knocks
Movie: "Pledge This!"
Role: A hot sorority president in charge of whipping the new girls into shape.
Most likely to: Star in a project with the word "Hot" in the title.

Anna Faris
Enrolled in: The Amy Poehler School of Goofball Comedy
Movie: "The House Bunny"
Role: A banished Playboy model who takes over as a sorority house mother.
Most likely to: Star in another "Scary Movie."

Justin Long
Enrolled in: The Ray Romano School of Everyman Comedy
Movie: "Accepted"
Role: A slacker who creates his own college to fool his parents into thinking he was accepted somewhere.
Most likely to: Be called "Mac guy" for the rest of his life.

txtable

30 min.

Think you can beat John? E-mail **redeyeeditor@tribune.com** or text "John" and your e-mail address to 32332.

SUDOKU CHALLENGE WITH JOHN WILLIAMS

Tune in to John's WGN (720-AM) show from 1 to 4 p.m.

1				5	7			
	9	7	6				1	
	2							3
							4	1
	4	6				9	5	
2	3							
6							8	
	7				6	5	2	
			5	9				6

UNIVERSAL PRESS SYNDICATE

DIFFICULTY RATING: ☆☆☆☆☆☆

1	5	7	4	3	8	6	2	9
3	8	2	9	1	6	5	4	7
6	4	9	2	5	7	8	3	1
7	3	5	8	2	1	4	9	6
4	2	1	7	6	9	3	8	5
8	9	6	3	4	5	1	7	2
9	1	3	5	8	2	7	6	4
5	7	8	6	9	4	2	1	3
2	6	4	1	7	3	9	5	8

FRIDAY'S SOLUTIONS

A	M	F	M		O	S	C	A	R		B	E	S	T
R	O	L	E		B	O	R	N	E		O	N	L	Y
I	N	O	N		O	S	A	K	A		A	J	A	R
G	R	O	S	S	E		W	A	R	D	R	O	B	E
H	O	R	S	E		A	L	R	E	A	D	Y		
T	E	S	T	E	R	S		A	D	M		I	M	P
			O	N	A	I	R			P	A	N	E	L
W	E	A	R		M	A	U	V	E		U	G	L	Y
S	A	T	E	D			B	O	R	A	X			
J	U	T		U	S	A		T	A	X	I	W	A	Y
		O	B	S	E	R	V	E		E	L	I	T	E
I	R	R	I	T	A	T	E		F	L	I	N	T	S
M	I	N	T		L	U	N	A	R		A	N	I	S
A	G	E	E		A	R	U	B	A		R	I	L	E
M	A	Y	S		B	O	S	S	Y		Y	E	A	S

ACROSS

1 Davis of "Dangerous"
6 Dinner and a movie, e.g.
10 Molecular building block
14 Flynn of "Captain Blood"
15 Toe the line
16 Maui feast
17 Tree knot
18 Urban buildings
20 Home girl
22 Air
23 Places of learning
27 Can in London
28 Glass objects
30 Actor Hoffman
35 Arctic explorer John
36 Minor adjustments
38 Traffic diverter
39 Ferber and Best
41 Lilly or Wallach
42 Chop into small pieces
43 Zest
44 "__ 13"
46 Turf
47 Fitted together in a stack
49 Midday
51 Coifs
53 Ruined
54 Damaged by blows
59 LAX stat
60 Mistaken
62 Part of doctorals?
66 Salty septet
67 Antisocial
68 Gymnast Comaneci
69 Comments
70 Murdered
71 Cromwell's earldom

DOWN

1 Ask for a handout
2 Sea eagle
3 Song syllable
4 Bodies
5 Denholm and Bob
6 E-mail symbol
7 Help in wrongdoing
8 Religious belief
9 Peeper covers
10 Eldest Baldwin
11 Sushi choice
12 Feed-bag feed
13 Requirement
19 Waiter's handout
21 Side order, briefly
23 Room divider
24 Infant's bed
25 Serengeti carnivores
26 Catch some Z's
29 Beauty parlor
31 Half of B.S.
32 Throat guardian
33 Tax figure
34 Was without
37 Metric weights
40 Aardvark's bite
42 Plainsong feature
44 Those who worship
45 Run leisurely
48 Biblical garden
50 Small coronets
52 Asian capital
54 Mrs. Truman
55 Domain
56 Busboy's tote
57 Prepare salad
58 City slicker
61 Stitch
63 Classifieds
64 Whopper
65 Jazzy instrument

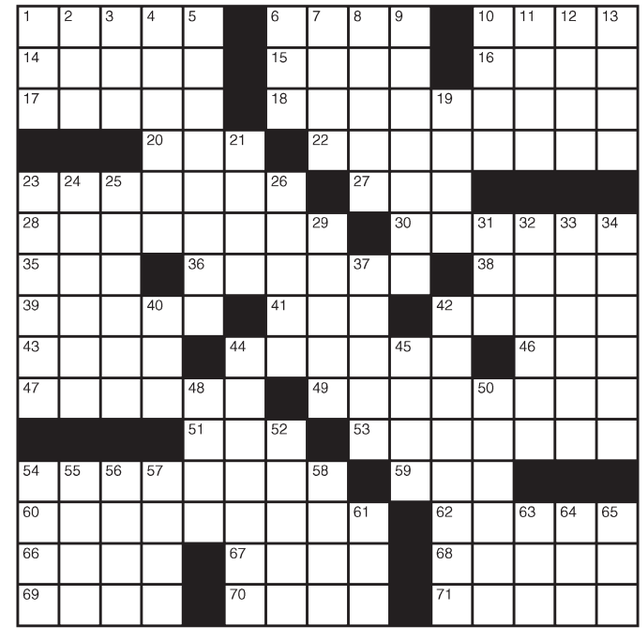

KAKURO EDITED BY MICHAEL MEPHAM

Enter a number between 1 and 9 in the empty squares. The clues are the numbers in the white circles that give the sum of the solution numbers: above the line are across clues; below the line are down clues. Thus, a clue of 3 will produce a solution of 2 and 1, and a 5 will produce 4 and 1, or 2 and 3, but, of course, which squares they go in will depend on the solution of a clue in the other direction. No digit can be repeated in a solution. Answer at **redeyechicago.com/answers**.

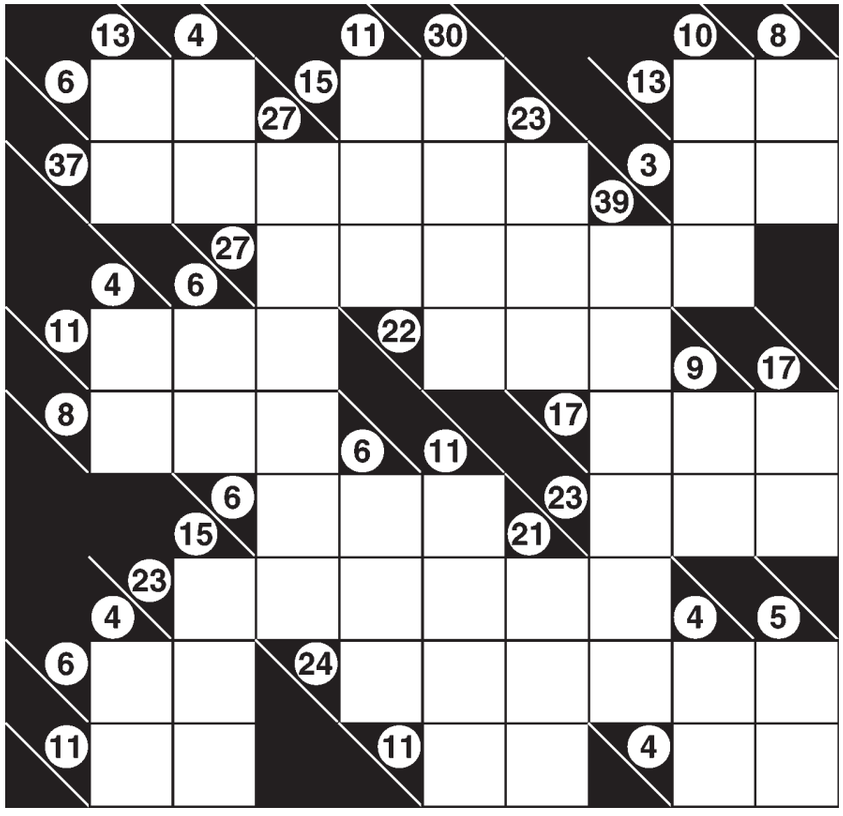

SCRABBLE

Make a 2- to 7-letter word from the letters in each row. Add points of each word, using scoring directions at right. Finally, 7-letter words get a 50-point bonus. "Blanks" used as any letter have no point value. All the words are in the Official Scrabble Players Dictionary, 3rd Edition.
Find the answer at **redeyechicago.com/answers**.

								RACK 1
E1	E1	D2	F4	L1	H4	S1		
								RACK 2
I1	U1	T1	N1	R1	S1	C3	2nd Letter Triple	
								RACK 3
A1	E1	I1	K5	P3	B3	C3	Double Word Score	
								RACK 4
E1	I1	O1	L1	L1	R1	W4		

PAR SCORE 165-175
BEST SCORE 217

FOUR RACK TOTAL _____
TIME LIMIT: 20 MIN

red hot

Berry delight
Add Halle Berry to the list of celebrities who make scents.

Berry's first signature scent, a mixture of fig and mimosa, will be released next year, Women's Wear Daily reports.

"I wanted it to be uniquely expressive of who I am," said Berry, who is partnering with perfume maker Coty on the project. "I think women's scents are as much for men as they are for other women."

The perfume will cost up to $35 and will be available in March, according to WWD. Smell ya later, Halle.

Casting couch: 'SNL'
There's a decent chance "Saturday Night Live" does a sketch based on the vice presidential debate.

So who should be cast in the sketch if it happens?

Sarah Palin: Tina Fey, of course. She plays Sarah Palin better than Palin herself.

Joe Biden: Seth Meyers. Have you seen that smile? Very similar to Biden's. Meyers has political experience, too—he mimicked John Kerry on "SNL."

Gwen Ifill (debate moderator): Queen Latifah? That's what's **ew.com** reported Friday, citing an unnamed source. If that doesn't work out, our backup suggestion is Kenan Thompson. He's played a TV host: Star Jones.

Long walks on the beach ...
Shemar Moore, the studly (and single) star of "Criminal Minds," has revealed his celebrity crush.

"There is one particular person in this town that I kind of got a little crush on," he told Ellen DeGeneres on her show Friday, according to **people.com**. "And that's Ms. Jennifer Aniston."

Moore

DeGeneres said she'd mention Moore's offer to Aniston, who is her friend.

But Moore didn't help his cause by saying he has a penchant for "some soft kisses and some eye contact" and wants a woman who will "laugh at my corny jokes, and I'll laugh at your corny jokes."

How, um, corny.

THE DIGIT

70 The number of songs Beyonce says she has recorded for her upcoming album, set to drop Nov. 18. "I am in a different place right now, and I wanted people to see the many sides of me," she writes on her official Web site. The many, many, many sides.

Slater
NBC

SPY GUY

Christian Slater loves playing a spy.

"Is it fun for me?" Slater said during a conference call Friday, laughing. "Running through dark corridors. Having a gun battle. It does go back to being a kid playing in my back yard, I'll be honest with you. I enjoyed doing it then, and I certainly enjoy doing it now."

Slater was stumping for his new NBC series, "My Own Worst Enemy," which debuts Oct. 13. Slater plays Edward, a James Bond-like spy with a second personality, Henry, who is a peaceful suburban dad. When the show begins, neither personality knows about the other.

Slater told RedEye that at first he wanted to be Edward, "because he's this cool guy, this tough guy." But now, he said, he has reconsidered ever being that extreme.

"If I could hang out with one in particular," he said, "I'd feel a lot safer with Henry."

» For more on Slater and this fall's hottest new shows, check out Curt Wagner's TV blog: **redeyechicago.com/showpatrol**.

nine lines

LEO EBERSOLE
lebersole@tribune.com

1 Completely swayed
Americans finally got a chance to hear both candidates for vice president talk about the issues Thursday. Unfortunately, those of us who turned it into a drinking game blacked out after the 1,500th mention of tax breaks.

2 Utmost restraint
Most analysts concluded that the vice presidential debate won't be a "game-changer," thanks in large part to Joe Biden resisting the urge to throw a punch across the aisle.

3 Topic 1
Sarah Palin wouldn't admit to having an Achilles' heel. She did, however, confess to owning a few pairs of pumps and some snowshoes.

4 Wah waaaaah
And not everyone agrees with Gov. Palin's views on global warming, but, in her defense, the cubs up in Alaska aren't collapsing nearly as dramatically as the Cubs around here.

5 One of us
Welcome, Chicagoans, to the new American Girl Store/"America's Got Talent" Cloning Facility.

6 Total collapse
It looks like Congress finally has the support it needs to pass the bailout it hopes will help the economy recover. Of course, this is the same economy responsible for "Beverly Hills Chihuahua," so let's put the optimism on hold for now.

7 Ummm ...
I'm also seeing trailers for a movie called "Midnight Meat Train," the movie title even Jenna Jameson can't say with a straight face.

8 All the rage
What was "Gladiator" star Russell Crowe's secret for gaining 60 pounds for his role in "Body of Lies"? He ate more burgers and cut back to just one fit of violent phone-throwing a week.

9 Not good
Country star Kenny Chesney is developing his own brand of rum. And just like that, Amy Winehouse has been given yet another horrible idea.